WEATHER FORECAST

Victoria and Vicinity—Fresh to strong south and west winds; partly cloudy; not much change in temperature.

Vancouver and Vicinity—Moderate to fresh south and west winds; partly cloudy, and moderately warm.

The Daily Colonist.

(ESTABLISHED 1858)

COLONIST TELEPHONES

Advertising	Empire 4114
Business Office	Empire 4114
Circulation	Garden 1812
Job Printing	Garden 5241
Editorial Rooms	Empire 4111
Social Editor	Empire 3311

NO. 122—SEVENTY-NINTH YEAR | VICTORIA, BRITISH COLUMBIA, TUESDAY, MAY 4, 1937 | EIGHTEEN PAGES

LOCAL GOLFERS WIN Score Great Victory Over Vancouver Women in Cup Match at Oak Bay Links—Page 12

REPORT ON CIVIL LIST House of Commons Committee Recommends Royal Family Grants—Page 2

Urges Social **CANON CODY SPEAKS** Services Be Given Closer Attention in Address to Canadian Club—Page 3

CONVENTION NAMES OUTSTANDING MEN TO STAND IN CITY

Herbert Anscomb, Alderman Dr. J. D. Hunter, Bruce A. McKelvie and Fred A. Willis Nominated by Enthusiastic Convention to Carry Conservative Banner in Victoria

VICTORIA Conservatives picked an outstanding slate of candidates to contest four seats in this riding last evening when they selected Herbert Anscomb, Alderman Dr. J. D. Hunter, Bruce A. McKelvie and Frederick A. Willis to carry the party's colors in the provincial election. The choice came after a keen contest among eight nominees and through four ballots, and was made unanimous by a cheering throng of 255 delegates and 400 supporters at an open convention in the Chamber of Commerce. Major R. D. Harvey presided over an enthusiastic convention.

Messrs. Anscomb, Hunter and McKelvie were selected on the first ballot, each receiving more than half of the 255 ballots cast. Hugh Allan, William White and E. W. Maynard withdrew after two successive ballots failed to develop a fourth nominee with a clear plurality. W. C. Moresby, K.C., and Frederick A. Willis were grouped on a fourth and final ballot, Mr. Willis receiving the nomination after a close contest. Mr. Moresby moved the nominations of the four named be made unanimous, and this action was taken by the convention.

Nominated by Capt. W. E. Tapley, Herbert Anscomb, former member in the Eighteenth Legislature for the city, spoke briefly.

CANDIDATES SPEAK

"When you look at the colossal extravagance and complete disregard for people's rights shown by the present administration, there is not the slightest doubt that the people are fully aroused and are going to turn them out. In spite of the fact that the Government has $40,000,000 to spend this year, we are going to smash that machine," Mr. Anscomb declared.

Nominated by Hubert Lethaby, Alderman Dr. J. D. Hunter recalled his close association with city affairs, and pointed to the serious problem still facing all municipalities.

"Of two planks in the Liberal platform, 'work and wages' and 'aid to the municipalities,' neither has been implemented. I know what the municipalities have had to put up with. I can say that I have no extravagant promises to make, but that I shall offer the very best service of which I am capable on behalf of the people of British Co-

Continued on Page 13, Column 7

MISUNDERSTOOD SAYS PREMIER

Yukon Proposals Only Tentative, Not Electioneering, Government States

Misconceptions had occurred with respect to the Government's announcement as to amalgamation of British Columbia and the Yukon, Premier Pattullo declared yesterday. In a prepared statement, he said:

"There seems to be a misconception concerning proposals to extend the boundaries of British Columbia to include the Yukon Territory, which I would like to clarify. There is no need for any apprehension and the public may be assured that there is not the slightest intention of placing additional burdens upon the people of British Columbia.

A COINCIDENCE

"There is no desire to foist the proposal either upon the Yukon or British Columbia. The sole desire is to benefit British Columbia, the Yukon, and the Dominion as a whole. It is a coincidence that the tentative proposals were concluded during the time of a general election, and I thought it only fair that the public should at once be taken into confidence.

"The fullest consideration will be given to all details before the proposal is submitted to the Legislature. This will obviously take some little time, so that there will be plenty of opportunity for such representations as anyone may choose to make, and I see no reason why any difficulties which may arise cannot be ironed out to the satisfaction of all concerned.

"I sincerely trust that the public will view the matter in all its broad implications, rather than from any partisan aspect," Premier Pattullo stated.

PAGE DIRECTORY

Comics	Page 15
Culbertson on Bridge	Page 10
Editorials	Page 4
Financial	Page 18
Jane Dixon	Page 15
"Playgirl"	Page 10
Radio Programmes	Page 10
Shipping and Travel	Page 11
Social Notes	Page 8
Sport	Pages 12, 13
Theatres	Page 8
Women's Clubs	Page 7

STRIKE MAY BE LENGTHY

London Taxis and Recalled Street Cars Packed With Patrons

LONDON, May 3 (AP).—London taxis did their biggest business ever today. Thousands walked, some rode bicycles and others jammed ancient street cars, while a Government court of inquiry sought to end a strike by 25,000 busmen.

The business district was oddly different without the great red buses which rumble and jolt along the streets—5,000 of them, which ordinarily carry 5,000,000 daily, were idle.

There was every indication they might still be idle on Coronation Day, May 12. Taxis, private cars, light trucks and bicycles turned out today to aid the march of traffic. Subways were crowded. Thousands of unwilling pedestrians jammed sidewalks and overflowed into streets on the third day of no bus service.

BROUGHT OUT OF STORAGE

Three hundred old street cars, in storage many years, were in service to take up some of the load.

Ernest Bevin, general secretary of the Transport Union, represented the busmen at today's inquiry in a four and a half hour appeal for the seven and a half hour day, rather than eight, and slower bus schedules.

The controversy struck the House of Commons also in attacks by Clement R. Attlee and other Labor members against the Government's failure to avert the strike.

There was no violence, and it appeared that strikers were waiting peacefully at home pending a settlement.

Flags Refuse To Rehearse Over Abbey

LONDON, May 3 (AP).—Two flags to be flown over Westminster Abbey on Coronation Day refused to rehearse today and a large crowd watched with amusement workmen trying to break out the Royal Standards.

Three times they tried the blue and white flag and each time it refused to break perfectly. Then the red, white and blue horizontally-striped flag was sent up the crowned flagstaff atop the temporary annex, but it also refused to unfurl. After being twice hauled down and refurled, it jammed halfway up the pole.

DR. H. C. WILLIAMS PASSES

CORWEN, Wales, May 3 (AP).—Dr. Hugh C. Williams, prominent Welsh preacher and historian, died today, aged ninety-four.

Four Candidates Chosen

HERBERT ANSCOMB

BRUCE A. McKELVIE

ALD. DR. J. D. HUNTER

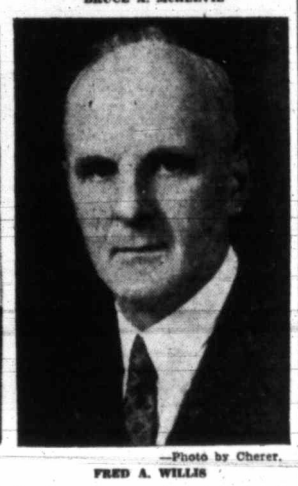

FRED A. WILLIS

—Photo by Cherer.

Unanimously acclaimed at a spirited and open convention held by the Victoria Conservative Association at the Chamber of Commerce auditorium last evening, Herbert Anscomb, Alderman Dr. J. D. Hunter, Bruce A. McKelvie and Frederick A. Willis will carry the Conservative banner in Victoria riding at the Provincial election.

Japanese Premier Defeated at Polls Refuses to Resign

Government Overwhelmed in Election—Hayashi Denies Any Intention of Dissolving Newly-Elected Diet or Revising Election Laws—Bitterly Attacked by Opposition Leaders

TOKIO, May 3 (AP).—Premier Senjuro Hayashi, refusing to resign and reported seeking a compromise with political parties that overwhelmed his government at the polls, declared tonight he did not intend to dissolve the newly-elected diet. He made this pledge to the Privy Council and asserted also the Government has no intention of revising election laws through an Imperial ordinance.

The Premier, supported by the army, conferred with his cabinet prior to an audience with Emperor Hirohito.

His plans were said to include either compromise or combat with the political groups. The Opposition parties won some 400 of the 466 parliamentary seats in the general election, called when the Diet was dissolved after long disputes between the Government and its opponents.

VIGOROUSLY ATTACKED

Vigorous attacks on Hayashi for his refusal to leave office continued. Masazumi Ando, secretary-general of the strong Seiyukai party, called the Premier a traitor to constitutional Government. He demanded the cabinet resign immediately in the face of what he termed fair and impartial elections.

Political authorities predicted a period of internal tension and it was believed the Premier could stay in office only on a plea that a national emergency existed, making a delay in new elections advisable.

FIFTY MEN FROM CAMPS ARRESTED

Scores Charged With Vagrancy and Begging—Vancouver No Playground for Unemployed

VANCOUVER, May 3 (CP).—Fifty former British Columbia Government forestry camp workers were held in city jail cells tonight on charges of vagrancy and begging as authorities moved to prevent the city from becoming "a Summer playground for unemployed."

The fifty arrested men, believed to be part of a contingent which arrived in Vancouver recently when Vancouver Island camps were closed, were arrested today after being warned earlier not to solicit funds on the streets.

While Vancouver refuses to assume responsibility for the men, Mayor Miller said Hon. G. S. Pearson, Provincial Minister of Labor, has promised a number of the men who have no charges against them may be reinstated in the forestry camps if accommodation is available.

Appeals for Support Of Other Parties to Help Oust Liberals

Dr. Frank Patterson Says Many C.C.F. and Constructive Followers Lining Up With Conservatives in Drive to Defeat Government

NEW DENVER, B.C., May 3 (CP).—Dr. Frank Patterson, provincial Conservative leader, addressing the Kaslo-Slocan nominating convention of the party, tonight appealed to the Co-operative Commonwealth Federation and the British Columbia Constructives to align themselves with Conservatives in the election campaign.

Captain James Fitzsimmons, member of the Provincial Legislature from 1928 to 1933, was named standard-bearer.

"Many C.C.F. and Constructive followers are now lining up with the Conservatives," Dr. Patterson declared. "Not because they have turned Conservative, but because they feel that an opposition against the Government divided into several sections has not the same opportunity of effecting reforms as a united body. The Conservative platform is one of reform, and it affords

Continued on Page 13, Column 1

CADBOROSAURUS SIGHTED AGAIN

H. Moonen and George Harker Witness Sea Serpent Off Hollywood Crescent

Caddy has returned . . . After an absence from local waters for some time, Victoria's famous sea serpent Cadborosaurus was sighted early Sunday morning off Hollywood Crescent by H. Moonen, 1308 Douglas Street, accompanied by his two sons, and George Harker, Alvine Apartments.

According to Mr. Moonen, Caddy appeared to be about 150 feet from land and was swimming in the direction of William Head. Mr. Moonen described the monster as having a long neck, with a small head similar to that of a camel, huge body, light brown in color, and two humps protruding from its back. Mr. Moonen also said that it was a very fast swimmer.

FAMOUS ENGINEER DEAD

OTTAWA, May 3 (CP).—Funeral of R. Adams Davy, eighty-six, distinguished Canadian engineer and one of the founders of the Engineering Institute of Canada, will be held tomorrow. He died Saturday. Richard Davy, of Victoria, is a son.

Number of Jobless In Great Brtain Takes Sharp Drop

LONDON, May 3 (CP).—Reflecting increased business both generally and through the rearmament programme, the number of unemployed in the United Kingdom has dropped sharply from a year ago, according to Labor Department figures issued tonight. The report stated unemployed in the United Kingdom at April 19, totaled 1,454,443, a drop of 376,787 compared with the same date in 1936.

WILL EXPAND FRIENDSHIP

No Formal Military Alliance Necessary for Italy and Germany

ROME, May 3 (AP).—Italy and Germany will continue and expand their friendship agreement, highly informed sources said tonight after conferences between Premier Mussolini and Baron von Neurath, German Foreign Minister, who arrived here today.

There will be no formal military alliance because, diplomatic circles said, no such written pact is necessary. It appeared more probable that Mussolini and Hitler might effect an oral understanding in future conversations—(a projected meeting in Germany has been rumored for some time).

FORMULA SUFFICES

There is sufficient agreement for the present, Editor Virginio Gayda indicated in the usually authoritative Giornale d'Italia, in the formula:

"Nothing in Europe without Italy and Germany. Nothing against Italy and Germany."

Von Neurath, Mussolini and his son-in-law, Foreign Minister Count Ciano, were said to be in accord on these points after today's talks:

The League of Nations as presently constituted is useless in enforcing peace.

NO SEPARATE PACTS

Any new Locarno pact to assure security must follow the old one signed by Britain, France, Germany, Italy and Belgium.

There must be no separate pacts; There will be no negotiations until the Spanish civil war is ended.

Austria must be discouraged from

Continued on Page 13, Column 6

TO MAINTAIN RELIEF RATES

Lower Federal Grant Will Be Absorbed by B.C. Treasury, It Is Stated

While not yet officially advised of the cut in Federal relief grants by $50,000 a month to British Columbia for April, May and June, the Provincial Government expects this course to be adopted, but will maintain relief rates unchanged "for the time being," Hon. G. S. Pearson said yesterday.

Ottawa dispatches on Sunday told of impending reduction of the Federal grant to British Columbia from $200,812 to $150,000 monthly for the period specified.

British Columbia relief lists totaled 82,000 persons, including dependents in March, the last month reported, but will be less to a considerable extent for the next few months, it is believed.

"For the time being we will keep our relief rates the same," Mr. Pearson said.

New Airplane To Be Fastest In Dominion

MONTREAL, May 3 (CP).—Canada's fastest airplane—a monoplane that can whisk six passengers along at 245 miles an hour — became the property of the Dominion today.

The low-winged Lockeed was taken over from Fairchild Aircraft by Squadron Leader J. H. Tudhope, of the Transport Department's Airways Division. It had been flown here from Los Angeles.

It will be used on the projected Trans-Canada Airways Line before the service opens testing beacons, and other communications systems. Its cruising speed is 212 m.p.h.

King and Queen Return to London

LONDON, May 3 (CP).—The King and Queen returned to Buckingham Palace today after spending the week-end at Windsor. Arriving at noon, they were cheered by a great crowd massed outside the Palace listening to gramophone records used in testing loud speakers placed along the Mall for next week's Coronation broadcast.

BRITISH NAVY WILL CARRY ON DESPITE OPPOSITION OF FRANCO

Government Determined to Proceed With Evacuation of Citizens From Besieged Bilbao—Captain of Freighter Reports Battleship Sunk By Floating Mine; Not by Aerial Bomb

LONDON, May 3 (CP-Havas).—The British Government is determined to proceed with naval evacuation of civilians besieged in Bilbao despite opposition of Insurgent Commander-in-Chief Francisco Franco, Foreign Secretary Eden told the House of Commons tonight.

Meanwhile, the captain of the British freighter Knutsley informed the Admiralty that a floating mine, not Spanish Government bombing planes, sent the insurgent battleship Espana to the bottom of the Bay of Biscay last Friday.

In his note opposing the evacuation plan, General Franco urged that civilians be protected in a neutral zone between Bilbao and Santander.

CHARGES RUSSIAN PLOT

He charged that plans for evacuation by sea were the result of a "Russian plot" to permit destruction of property in the Bilbao zone. The House applauded when Eden, after outlining the counter-proposal, said the Government, nevertheless, intended to provide protection for the women, children and old people of Bilbao as arranged in the evacuation plan.

The National Joint Committee for Spanish Relief announced that preparations are being made to shelter in England 4,000 children from Bilbao and the adults accompanying them. Many will be sent to vacation camps. A large number of offers of hospitality for the Spanish refugees in British homes has been received by the committee.

PROTECTED BY BRITAIN

Officials sources said vessels evacuating civilians from Bilbao will carry hospital ship flags and will be protected on the high seas by British

Continued on Page 13, Column 6

View Street Safe Looted Of $424.99

Thieves who gained entry to the View Street clubrooms of Britannia Branch, Canadian Legion, over the week-end secured $424.99 in cash, several rolls of slugs, $3 worth of cigarettes and several bottles of beer, police report.

Entry was made through a skylight at the rear of the club, into a washroom and through a window into the bar. After knocking the dial off the safe, the thieves left the premises the same way they entered.

May Build New Bridge in Nanaimo

NANAIMO, May 3.—Nanaimo may have another new bridge in the near future if recommendations of the properties committee of the city council meet with general endorsation, the city council tonight in session having endorsed the recommendation that either the Millstream Bridge be reinforced at a cost of $2,500 or a new bridge be erected.

A delegation will interview the Provincial Government to ascertain what financial assistance would be forthcoming should a new structure be built.

RUSHING CORPS TO FIGHT FIRE

Flames Along Three-Mile Front Endanger Valuable Albertan Timber

BRETON, Alta., May 3 (CP).—All available men in this fire-swept district were rushed tonight to a blaze licking its way northwest on a three-mile front toward valuable timber limits about ten miles west of Breton.

Only fire still out of control in the Breton area, about fifty miles southwest of Edmonton, it had caused little damage so far, but extensive loss would result if the blaze, fanned by a brisk southeast wind, spread into the timber.

All day the flames have licked through bush country, and at some points it has reached the timber.

Most serious fire during the day, an outbreak between Antross and Fraspur, about four miles south of here, was controlled before it reached 5,000,000 feet of logs, 4,000,000 feet of lumber, a sawmill and two planing mills.

Strike in Screen Industry Spreads

HOLLYWOOD, Calif., May 3 (AP).—The strike of film industry craftsmen and laborers spread today, but its effect on production activities could not be determined definitely.

Whatever handicaps were felt, picture-making proceeded.

Noted film players continued to pass through picket lines into the studios, awaiting final decision of the powerful Screen Actors' Guild as to whether its 3,600 members will join the strike by formal walkout or by declining to go through the picket lines.

BRITISH COMPOSER DIES

BRIGHTON, Sussex, May 3 (CP).—Sir Arthur Somervell, composer, died here today. He was seventy-four. Sir Arthur was a late principal inspector of music to the Board of Education and still held the post of inspector of music to the Scotch Education Department. He was knighted in 1929.

First Refugee Contingent Landed at French Port

LONDON, May 3 (CP-Havas).—The British Government is determined to proceed with naval evacuation of civilians besieged in Bilbao despite opposition of Insurgent Commander-in-Chief Francisco Franco, Foreign Secretary Eden told the House of Commons tonight.

Meanwhile, the captain of the British freighter Knutsley informed the Admiralty that a floating mine, not Spanish Government bombing planes, sent the insurgent battleship Espana to the bottom of the Bay of Biscay last Friday.

BOMBERS ON WIDE FRONT

Over Sixty Loyalist Planes Worry Insurgents—Phalanx Leaders Jailed

MADRID, May 3 (AP).—Sixty-three Government planes today bombed insurgent positions in the Northern Guadalajara sector, where insurgents were beaten back in March, along a front fifty miles northward from Madrid. Today's bombers dropped almost 600 bombs and started fire in the Siguenza railway station, Guadalajara communications centre. Insurgent troops were targets of Government bombers at Castejon de Henares, Almadrones and Alaminos, all about sixty miles northeast of Madrid.

IN MADRID SECTOR

Fighting broke out again in the immediate Madrid sector. The 3,800 insurgents held at University City in a siege within the siege of Madrid attempted vainly to establish relations with their comrades at Casa de Campo, but artillery and trench mortars drove them back.

Insurgent artillery shelled Madrid again. Reports from Bilbao said the insurgent drive on the north had been effectively halted.

LEADERS JAILED

HENDAYE, France, May 3 (CP-Havas).—Generalissimo Francisco Franco was reported tonight to have jailed more than 200 leaders of the Fascist Spanish Phalanx in a move to establish complete military dictatorship over insurgent-held Spain.

Franco was seen by Fascist spokesmen as convinced that the Phalanx was too revolutionary. They declared that he aspired to create, following unification of all right-wing forces, something similar to the "patriotic union" set up by the late General Primo de Rivera during his dictatorship.

THREE TRAPPERS FROZEN TO DEATH

Bodies Discovered at Different Points in Isolated Section of Northern Quebec

QUEBEC, May 3 (CP).—Reports from the isolated settlement of Seven Islands, on the north shore of the St. Lawrence River Gulf, brought word tonight of discovery of the frozen bodies of three trappers at different spots in the interior of heavily-wooded Northern Quebec.

The three men were all residents of Seven Islands. Two of the trappers died in lonely cabins only twenty-five miles apart in a district about four times that distance north of the little village where their homes were. The third man died just a few feet from the shack from which he hunted near Lac Gras, about 250 miles north of his home.

Latest Acquisition To Country's Naval Craft at Esquimalt

H.M.C.S. Fraser, First-Rate Destroyer, Arrived Yesterday From Chatham—All Hands Voice Pleasure at Being Home Again

"GLAD to be in Esquimalt again," was the way the majority of the officers and ratings aboard H.M.C.S. Fraser expressed themselves when they were greeted at the naval base yesterday morning shortly after the destroyer tied up at the dockyard jetty.

The latest addition to Canada's navy came in from Chatham, via several stops on the way, in charge of Commander H. E. Reid, R.C.N., who took over the ship at Barbados, relieving Captain Victor Brodeur, R.C.N., who went aboard H.M.C.S. Skeena, Commander Reid's former ship, at the West Indies' port. The

Continued on Page 15, Column 4

LOWERS RECORD BY BIG MARGIN

Broadbent Cuts Over Full Day From Australia to England Flight

LONDON, May 3 (CP).—The air record from Australia to England was lowered more than a full day today.

Tired and taciturn, but happy, H. L. Broadbent, Australian distance flyer, landed at Lympne Airport today, just six days, ten hours and fifty-five minutes after he left Australia.

The mark he broke was established in 1935 by H. L. Brook, British airman now engaged in trying to set a new mark between Capetown and London. Brook's old mark was seven days, nineteen hours, fifty minutes.

DECLINES STATEMENT

At Hanworth, Broadbent said the flight was "uneventful." The most anxious time, he said, "was near Rangoon, when I ran into storms that preceded a monsoon, but I got through that safely."

While the fastest time from Australia to England, Broadbent's feat is far short of the record for the other direction.

In the London to Melbourne air race of October, 1934, C. W. A. Scott and Campbell Black, British aviators, covered the distance in seventy hours, fifty-nine minutes.

Broadbent left Darwin, Northern Australia, at 7:45 a.m. British Summer time, last Tuesday. He flew by way of Java, Singapore, Burma, Karachi, India, Iraq and Rome.

GIVE PRIZES FOR PLAY AND NOVEL

Announcement Made of Pulitzer Awards at Annual Banquet In New York

NEW YORK, May 3 (AP).—The St. Louis Post Dispatch, the novel "Gone With the Wind," and the play, "You Can't Take It With You," received Pulitzer awards for excellence in American journalism and letters tonight.

The committee, announcing the awards at its annual banquet tonight, said the "distinterested and meritorious public service" for which The Post Dispatch was honored was the exposure of wholesale registration frauds in St. Louis.

"Gone With the Wind" is Margaret Mitchell's Civil War novel, which has set a record as a best seller and soon will be made into a moving picture.

"You Can't Take It With You" is a comedy written by Moss Hart and George S. Kaufman, and now is playing on Broadway.

Recommendations for Civil List Reported By House Committee

King George's Annual Grant to Be £410,000 With Separate Allowances for His Daughters—Increase Duke of Gloucester's Income

LONDON, May 3 (?).—A civil list providing King George VI with a grant of £410,000 (about $2,025,000) annually during his reign was recommended today by a select committee of the House of Commons.

The proposed civil list, considered practically certain of adoption by the House, is in the same amount as that voted his brother, former King Edward VIII, but totals some $60,000 less than that of his father, King George V.

FOR PRINCESS ELIZABETH

In addition to the grant for His Majesty's privy purse and expenses, the report called for a separate annual allowance of £6,000 ($29,600) for eleven-year-old Princess Elizabeth, the heir presumptive.

Other recommendations were that the annual grant to the Duke of Gloucester be increased £10,000 to £35,000 in view of the additional duties he has been obliged to assume during the Princess' minority, and that Queen Mary's annuity of £70,000 be continued.

FROM DUCHY OF CORNWALL

The committee stipulated that the grant to Princess Elizabeth and the additional grant to the Duke of Gloucester should be drawn from the revenues of the Duchy of Cornwall. The Duke of Windsor, who, as Prince of Wales and later as King in the absence of a Prince of Wales, was beneficiary of the Cornwall revenues, was not mentioned in the report. It was assumed he would be provided for privately by the Royal Family.

When Princess Elizabeth comes of age, the report recommended provision be made for increasing her allowance to £15,000. In the event of her marriage, the committee suggested Parliament should make such provision "as may seem proper at the time and in the light of circumstances then prevailing."

SUBJECT TO REVISION

If the King and Queen should have a son, the committee indicated the annunty of £15,000 to Princess Elizabeth would be subject to revision. For each son of the King and Queen, provision should be made for annuities of £10,000 to be paid to a trustee to be held until the son reaches his majority. In case of marriage, the son's grant should be raised to £25,000, the report advised.

It was also recommended provision be made for an annuity of £6,000 to Princess Margaret Rose, younger daughter of the King and Queen, when she reaches the age of twenty-one or marries.

COATS

New arrivals of smart Jigger Coats in all the lovely pastel colors. Coronation Gold, Powder Blue, White, Saint James Rose, Tomato, Grey and Lily Green. Priced from..... $15.95

Spurrah's LIMITED
739 YATES STREET

Cooking Utensils

For Cooking Utensils Used in The Colonist Cooking School, See Us.

Coast Hardware
1418 DOUGLAS STREET

Free Wiring and Installation on Hotpoint Ranges

MACDONALD ELECTRIC, LTD.
Cor. Douglas and View

"BUILD B.C. PAYROLLS"

B. C. Our Pacific Milk Home

Pacific Milk is not a branch plant. It originated in the Fraser Valley, British Columbia. Its head office is here. The homes of its owners are here. But more important vacuum packing has immensely improved Pacific Milk, makes it not only outstanding in British Columbia but outstanding in Canada.

PACIFIC MILK
Irradiated of Course

BUTTER
3 lbs. 97c
AT
Vaughan's GROCETERIA
FIVE STORES

It's Coming!

WAIT FOR
Old Style

Obituary

DAVY—Word has been received by Richard F. Davy, 1321 Point Street, of the death in Ottawa of his father, R. Adams Davy, who passed away on May 1, aged eighty-five years. The late Mr. Davy was one of the best-known engineers in the Dominion, being the founder and member of the original staff of the Engineering Institute of Canada and was one of the original district engineers engaged in the building of the C.P.R. around the Lake of the Woods. He was also associated with the building of canals and main railway lines throughout Canada until his retirement ten years ago. Mr. Davy is survived by three sons, including R. F. Davy, Victoria, and three daughters.

TYRE—Rev. E. W. Horton conducted the funeral of Baby Roy Sim Tyre yesterday in the presence of many friends, during which two hymns were sung, "Safe in the Arms of Jesus" and "Lead, Kindly Light." An abundance of beautiful flowers was received. The remains were laid at rest in Colwood Burial Park.

FETHERSTON — There was a large gathering of sorrowing friends at the last rites held over the remains of Harold W. Fetherston yesterday afternoon, Rev. W. G. Wilson, D.D., officiating. The hymn "Abide With Me" was sung. The casket and hearse were banked with beautiful floral tributes. R. H. Haworth was present, representing the Brodeur Cannery Company, New Westminster, with which company the deceased had been connected. The pallbearers were C. W. Newbury, R. Campbell, W. Holman, E. Corbett, E. S. McGowan and R. Copas. The remains were laid at rest in the family plot in Royal Oak Burial Park.

HARVEY — Many sympathizing friends attended the funeral of George John Harvey, held yesterday in Christ Church Cathedral, Very Rev. C. S. Quainton, Dean of Columbia, officiating. The hymn "Abide With Me" was sung and the Nintieth Psalm read. A profusion of floral tributes was received. The pallbearers were H. G. Dalby, R. H. Wilson, R. W. Angus, O. R. Stout, R. A. Wootton and K. T. Hughes. The remains were laid at rest in the family plot in Ross Bay Cemetery.

How to Overcome Itching Piles

If you are annoyed with itching piles or rectal soreness, do not neglect the same or run the risk of an operation. Any itching, soreness or painful passage of stool, is nature's warning, and proper treatment should be secured at once. For this purpose get from MacFarlane and Vancouver Drug Stores, or any druggist, a package of Hemroid, and use as directed. This formula, which is used internally, quickly relieves the itching and soreness, and aids in healing the sore, tender spots. Hemroid is a physician's prescription, and is highly recommended. It is easy to use, and it seems the height of folly for anyone to risk an operation when a simple remedy, which is so pleasant to use may be had at such a reasonable cost. (Advt.)

Are Candidates in City

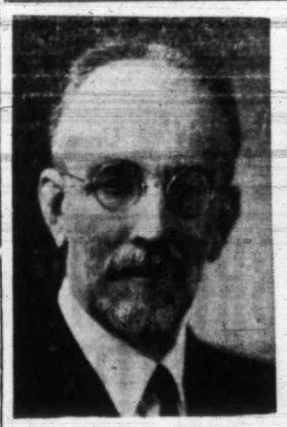

—Photo by Hester Wilkinson.

REV. ROBERT CONNELL — MRS. H. M. HALL

Announced as B.C. Constructive Party candidates in Victoria riding, Rev. Robert Connell and Mrs. H. M. Hall, Gordon Head, were the first nominees announced by that party in the Lower Island area. Mr. Connell was leader of the official Opposition in the Eighteenth Legislature.

GILLAM — There passed away yesterday at the family residence, 619 Raynor Avenue, Mrs. Betty Gillam, aged sixty-nine years. She was born in Swienmunde, Germany, and had been a resident of this city for the past forty years. Mrs. Gillam was the widow of Capt. Edward Gillam. She is survived by three daughters, Mrs. F. A. Clark, Chemainus; Mrs. Angus McMaster, Port Alice, and Miss H. Gillam, at home; also three grandchildren in Port Alice and two grandchildren in Chemainus. The remains will repose at Hayward's B.C. Funeral Chapel until Wednesday afternoon at 1:30, when they will be removed to St. Saviour's Church, Victoria West, where service will be conducted at 2 o'clock by Rev. E. O. Robathan, assisted by the rector of St. Saviour's Church, Rev. F. V. Venables. The remains will be forwarded to Seattle for cremation.

WATT—There passed away on Sunday evening at the Royal Jubilee Hospital, Mrs. Elizabeth (Betty) Watt, aged fifty-nine years, wife of Ernest C. Watt, residing in England. Mrs. Watt had been in Canada for one year and in Victoria for nine months, where she resided at 603 Belleville Street. She is survived by her husband, one brother in Winnipeg and two sisters in England. Funeral arrangements will be announced later.

PATERSON—There passed away at the Royal Jubilee Hospital Sunday afternoon William Paterson, of 1221 Fairfield Road. The funeral will take place this afternoon at McCall Brothers' Funeral Home at 3:30 o'clock. Rev. J. Richmond Craig will conduct the service, after which interment will be made in Colwood Burial Park.

HILD—At the Royal Jubilee Hospital, there died Sunday at the age of eighty-three, Julia Ann Hild, late of 1635 Kings Road and formerly of Georgetown, Seattle. Born in Birmingham, England, she had been a resident of Victoria for the last five years. She is survived by one brother, William Robinson, of this city. Funeral services will be conducted in the chapel of the Sands Mortuary, Limited, this afternoon at 2 o'clock. The service will be under the auspices of the Rebekah Lodge, and Rev. James Hood will officiate. The remains will be forwarded to the Georgetown Undertaking Company, Seattle, for services in that city by the Rebekah Lodge, following which the body will be cremated and the ashes forwarded to Bellingham for interment in the family plot. No flowers, by special request.

STACEY—After a short illness, there passed away Monday morning at the Royal Jubilee Hospital, Mrs. Lavinia Carie Hugill Stacey, of 1024 McClure Street. Born at Ingersoll, Ontario, Mrs. Stacey came to this city twenty years ago. She was predeceased by her husband, Francis Thomas Stacey, in June, 1927. She is survived by one son, Gordon, of Oakland. She was a member of the Metropolitan United Church and a valued member of the choir. Funeral services will be held Wednesday afternoon at the S. J. Curry & Son Funeral Home at 3:30 o'clock. Rev. E. F. Church will officiate, and the remains will be laid at rest in the family plot in Ross Bay Cemetery.

LEACH—The funeral of William Henry Leach took place yesterday afternoon, Rev. E. F. Church conducting the service in the presence of relatives and many friends. The casket was covered with beautiful floral tributes. The hymns sung were "Abide With Me" and "Jesus, Lover of My Soul." The remains were laid at rest in the Colwood Burial Park. The following were pallbearers: F. Butterfield, C. Mumby, C. Milligan, B. Lilly, A. J. Shunk and E. Elwell.

FIND REMAINS IN OAK BAY WATERS

Late Robert John Grant Had Been Missing From Hotel Since Saturday Morning

Remains of Robert John Grant, fifty-five, former Alberta theatre owner and operator, were discovered off Oak Bay waterfront Sunday morning by Harold Harman, 3650 Cadboro Bay Road. The body was removed by Sergeant H. C. F. Reston and Constable Robert Smith, of the Oak Bay police force, to the S. J. Curry & Son Funeral Home, where an inquest will be held at 10 o'clock tomorrow morning.

The late Mr. Grant had been missing from the Montrose Hotel since Saturday morning, where he had moved from October Mansions to take up temporary headquarters preparatory to making a voyage around Vancouver Island. He is survived by his widow and one daughter, Robina, at the Montrose Hotel, and a sister, Eleanor, residing in Scotland.

Born in the Highlands of Scotland, the late Mr. Grant came to Canada in 1904, and for some time resided in Wetaskiwin, Alta. He owned and operated motion picture theatres in Calgary and Edmonton before arriving here to retire last August. He was a veteran of the South African War.

He was a member of Wetaskiwin Lodge, A.F. & A.M.; a member of Mount Horeb Chapter, Royal Arch Masons No. 6, Wetaskiwin, and a past president of Wetaskiwin Kiwanis Club.

Funeral services will be held at 2 o'clock Wednesday afternoon in the S. J. Curry & Son Funeral Home, with Rev. Dr. Clem Davies officiating. Interment will be made in Royal Oak Burial Park.

It is wiser to leave an umbrella unrolled if it is not used frequently.

FINDS DEATH ACCIDENTAL

Coroner's Jury Finds Louis Paul Burbridge Killed By Mishap

A verdict of "accidental death" was reached by the coroner's jury which yesterday investigated the death of Louis Paul Burbbridge, who was found in a dying condition at the corner of Fort and Vancouver Streets late last Wednesday night. Thomas McLay, who is under arrest charged in the city police court with manslaughter in connection with the fatality, was present at the inquest in company with his counsel, Stuart Henderson.

Dr. E. C. Hart, the coroner, asked Mr. Henderson, in view of the fact that McLay was charged in the police court, if he desired to place him on the witness stand to testify at the inquest. Mr. Henderson said that he objected to his client going onto the stand, and accordingly he was excused.

EXCLUDED EVIDENCE

In charging the jury, Dr. Hart pointed out that a manslaughter verdict would be justified only in case the jury came to the conclusion that there had been gross carelessness on the part of the driver of the truck that was brought into the case. He added, however, that he did not think that the jury would be justified in being influenced by the testimony that was offered that the driver had violated two city ordinances.

The jury was composed of Ernest Cairns (foreman), Ivan Temple, Harold O'Neal, David T. Cook, Thomas Milburn and George Robins.

POTENZA, Italy, May 3 (?).—Archbishop Pietro Di Maria, seventy, once Apostolic delegate to Canada and later Papal Nuncio at Berne, Switzerland, died today.

FLEES WITH CHILD FROM FOREST FIRE

WINFIELD, Alta., May 3 (?).—Through flying cinders and heavy smoke, Mrs. J. A. Abbott, the wife of a sawmill worker, carried her six-month-old baby to safety here tonight.

She was forced to leave her home two and one-half miles from here, when the smoke from a fire burning in the bush nearby made the house untenable. The house was not aflame when Mrs. Abbott left, but it was thought it likely would be destroyed before morning.

Her husband and oldest son were away fighting the fire.

BRITISH INVESTMENT OVERSEAS ESTIMATED AT $18,734,000,000

LONDON, May 3. (CP-Havas).—Dr. E. L. Burgin, board of trade undersecretary, tonight told the House of Commons British investment overseas are estimated at £3,800,000,000 ($18,734,000,000).

While no official estimate existed, Dr. Burgin told the House the rough estimate was by Sir Robert Inderslev, banker, who listed investments of £530,000,000 in Canada, £540,000,000 in Australia; £150,000,000 in New Zealand; £280,000,000 in South Africa; £440,000,000 in Argentina and the remainder in other countries.

PASSES KHARTOUM ON WAY TO ENGLAND

KHARTOUM, Anglo - Egyptian Sudan, May 3 (CP-Reuters).—H. L. Brook, British flyer in search of a Capetown-London record, arrived here today and took off thirty minutes later for Cairo, via Wadi Halfa. He left Capetown, Saturday.

Brook failed to break the London-Capetown record on his outward flight completed last Friday. Records both ways, as well as that for the round trip, are held by Mrs. Amy Mollison.

ACCEPTS CALL TO MAINLAND

Rev. E. W. Horton Will Be Pastor of Murrayville United Church

REV. E. W. HORTON
—Photo by Cherer.

Rev. E. W. Horton, B.A., for the past two years assistant pastor of First United Church here, has accepted a call to the Murrayville charge of the United Church in Westminster Presbytery, and will begin work there on July 1. This charge includes also the congregations of Aldergrove and Langley Prairie.

Following his graduation from the University of British Columbia and Union College, Mr. Horton was ordained in 1931. He had charge of the mission field of Giscombe, B.C., for a year, after which he spent a period in study in the Old Land, returning to Canada in 1935 to continue the active ministry at Burns Lake, B.C.

His special care at First United Church being the young people of the congregation, Mr. Horton has been also a leader in young people's woork throughout the city.

In the Murrayville charge he will succeed Rev. W. R. Walkinshaw, and his successor here will be Rev. John E. Bell, now at Wells, B.C.

Oxford Group—The Oxford Group open meeting for men will be held at the residence of Tom Dalzell, 435 Richmond Road, tonight at 8:15 o'clock, instead of at the home of Harold Patterson.

B. M. Clarke
711 YATES STREET

Gresham's No. 340
All Silk Chiffon Hose
75c

MIMEOGRAPHING
BOOKKEEPING
TYPEWRITING
TYE & RAWSON, Secretarial Service
501 Central Bldg. Phone G 1825

NERVOUS WOMEN

NO need for women or girls to suffer every month from periodic pains, headache or sideaches. In girlhood Dr. Pierce's Favorite Prescription is a very beneficial tonic. This is what Mrs. Earl Johnston of 445 Jackson St., W., Hamilton, Ont., said: "I suffered from pains in my back and side periodically. I would be weak, 'all nerves,' and had headaches and dizzy spells. Dr. Pierce's Favorite Prescription helped to rid me of those awful pains and drove away the headaches and dizzy spells. This medicine improved my appetite and helped to build me up so that I felt just fine in every respect." Buy now! New size, tabs. 50c., liquid $1.00 & $1.35.

BRIDGING A THOUSAND YEARS

in Thirty!

CANADA PROFITS FROM USE OF CANADIAN NICKEL IN MANCHURIA

IN THREE DECADES Manchuria has been transformed from a region of feudal lords, bandits and nomad herdsmen into a prosperous agricultural and commercial land. Great streamlined locomotives glide into newly-built cities. Steam shovels are moving mountains. Fleets of tractors till the fields. One of the greatest bridges in all Asia spans the Yalu River.

Modern industrial methods have come to Manchuria and along with industry comes Canadian Nickel. Nickel steel for the boiler plate in those modern locomotives to give greater strength with reduced weight. Nickel steel in the bridges, steam shovels, tractors and other industrial equipment. Nickel to resist wear, breakage and corrosion. Nickel from Canadian mines.

For ever with the march of civilization and industry go International Nickel's engineers, pointing out the advantages of Nickel in the production of better materials. And behind the engineering staff, stands the great Nickel research organization, ready to develop special Nickel alloys to overcome new obstacles.

The Nickel ore in Canadian mines creates income for Canada only when mined, refined, and *sold*. Then—and then only—does new wealth come back to Canada to speed prosperity throughout the land.

CANADIAN NICKEL FOLLOWS WORLD INDUSTRY

Write for a free copy of "The Nickel Industry in 1936", a complete review of the past year's world-wide developments and applications of Nickel and its Alloys.

THE SILVERY, SANITARY Monel SINK

This fine product of International Nickel's research department deserves a place in every home. Monel is positively rust-proof. It stoutly resists the corrosive attacks of food juices which play havoc with most materials. It does not chip or crack. And because of the natural resiliency of the metal, it lessens dish breakage and clatter. See the beautiful Monel sinks with their greater working space, their distinctive design and their silvery lustre. Ask your architect or plumber, or write for literature.

NICKEL MONEL

THE INTERNATIONAL NICKEL COMPANY OF CANADA LIMITED
25 KING STREET WEST, TORONTO

Increased Attention To Social Services Is Urged by Canon Cody

President of Toronto University, in Addressing Victoria Canadian Club and Alumni, Speaks of Closer Bond Between People of Canada

"THE physical sciences have come to stay, but the social sciences have not had the care to which they are entitled," Rev. Canon Henry J. Cody, D.D., president of the University of Toronto, told members of the Victoria Canadian Club and the local Toronto University Graduates' Society at dinner in the Empress Hotel last evening. Canon Cody spoke on "Universities and the Part They Play in Binding Canada, East and West."

"Man has not yet learned to control self," he continued, "and thus we must bring social science abreast of our knowledge of physical science.

"Mind you, I do not think we should throw over the social framework of our civilization, upon which we have achieved so much. But we must modify and change the social problems which confront our Municipal, Provincial and Federal Governments. Our universities, with larger staffs, must grapple with that which is before us. I propose to do what I can to bring this state of affairs to pass," Canon Cody declared.

"If on the material side, Canada is to hold its own, we must pay more attention to agriculture, and to commerce, to industry, production and distribution."

CULTURE AND SERVICE

"Yet at all times, we must take cognizance of that which lies behind the material things. The two great watchwords of our universities must be 'culture,' and that to which culture must lead—'service.' The University of Toronto has a motto: "May the University grow like a tree as the years go by," and that should be true of all universities. They should grow up, out, and down, rooted with conviction."

"And so will they serve the fair land of Canada, in which they are established, and the whole world of sadly perplexed men and women."

Canon Cody urged his listeners to place themselves in the position of the other man, and to endeavor to understand the viewpoint of the sister provinces.

He spoke of the meetings between members of the faculties of universities throughout Canada, and the manner in which they made for a closer bond. "Let me assure you," he said, "Canada needs to be bound together, for there are many moves afoot to split the Dominion. We are all Britishers, and as Britishers, we must do our best to overcome all obstacles to a united Canada." In that task, he suggested, the universities seeking to fuse old truths with new, should play a prominent part.

CANADIAN UNIVERSITIES

Describing briefly the genesis of the leading colleges in Europe and the United States, Canon Cody spoke of early universities in Canada—Laval, a product of the culture of the French, the three King's colleges at New York, Windsor, N.S., in New Brunswick, and what is now Toronto. A third group arose including Dalhousie, McGill and Queen's, while a fourth group, mainly denominational, embraced such well-known institutions as St. Francis Xavier, Acadia, Mt. Elison and McMaster.

Under the principles of federation, suggested by Sir William Mulock, and first adopted by the University of Toronto, universities were organized into faculties with affiliated colleges, each maintaining its own jurisdiction and variety. This departure was the basis, said the speaker, of the four great state universities of the West—Alberta, Saskatchewan, Manitoba and British Columbia.

"These institutions have played a great part in thedissemination of knowledge, and in discovering the material resources of the provinces in which they are situated," declared the Canon.

Turning again to the university of which he is president, he traced its growth from 1863, when it had a staff of seven, and an enrolment of 163 undergraduates, to today, when it has a staff of 875, a total enrolment of 8,000, and fifty-seven buildings.

MUNIFICENT GIFT

Concluding, he described the great observatory, munificent gift of Mrs. David Dunlap, the great Royal Ontario Museum with its great archaelogical exhibit, the fine work of the Connaught Laboratories, a branch of which is now established in connection with the University of British Columbia, of the discoveries of Banting and Best in medicine—especially that of the prolongation of the efficacy of insulin.

Canon Cody was introduced by Colonel H. T. Goodland, president of the Canadian Club, and warmly thanked by Judge P. S. Lampman, vice-president of the local branch of the Toronto University Graduates' Society, and E. C. Senkler, K.C., its president.

Gain Is Shown In First Four Months' Arrears Received

AN increase of $10,039.49 was shown in collection of arrears taxes for the first four months of the year in figures compiled yesterday for Mayor Andrew McGavin by George A. Okell, city assessor and collector. During the first four months of 1936, the sum of $65,260.49 was received, compared with $75,299.98 this year.

A decrease of $6,345.70 was noted in collection of prepaid taxes, figures for the first four months of the year being $487,290.22, compared with $493,635.92 for the same period of 1936.

Was Widely Esteemed

MRS. W. J. PENDRAY

Who Passed Away in Her Sleep Yesterday Morning at the Age of Eighty-Seven Years. She Had Been a Resident of Victoria for Sixty Years, and Was a Loyal and Consistent Adherent of Metropolitan Church.

NOMINATIONS

VERNON, May 3 (P.).—Stephen Freeman, Lavington, B.C., fruit-grower, was named Co-operative Commonwealth Federation candidate in the provincial general election, June 1, at the nominating convention here Sunday.

AT NORTH VANCOUVER

NORTH VANCOUVER, May 3 (P.).—Mrs. Dorothy Steeves, member of the last British Columbia Legislature for North Vancouver, was named candidate for re-election at a Co-operative Commonwealth Federation nominating convention here Sunday afternoon.

LIBERALS IN CARIBOO

WILLIAMS LAKE, May 3 (P.).—Louis LeBourdais, pioneer resident of the Cariboo Interior of British Columbia, was named Liberal candidate for Cariboo at a nominating convention here Saturday.

GRAND FORKS-GREENWOOD

GREENWOOD, April 3 (P.).—Mayor T. A. Love, for ten years mayor of Grand Forks, was tonight chosen as Conservative candidate for Grand Forks-Greenwood riding.

IN KASLO-SLOCAN

NEW DENVER, May 3 (P.).—Conservatives of Kaslo-Slocan today named Captain James Fitzsimmons, of Nakusp, as their standard-bearer in the coming provincial general election. He represented the riding for the Conservative party from 1928 to 1933.

CANDIDATES WITHDRAW

VANCOUVER, May 3 (P.).—Withdrawal of two candidates who had been named for the coming British Columbia elections was announced by their party headquarters today.

Vincent Segur will not be a candidate in Revelstoke, the C.C.F. office announced, and W. R. Hamilton will not run in Vancouver Burrard, British Columbia Social Credit League headquarters said. Reasons of health were given in each case.

Robert Wood was announced as C.C.F. candidate in Salmon Arm.

Pickets Prevent Pastor Preaching

OSHAWA, Ont., May 3 (P.).—A picket line thrown around the Greek Catholic Church entrance on Sunday prevented Rev. Maxime Chawrink, the pastor, from entering the church to conduct services.

The pastor had obtained an injunction Saturday to restrain anyone from preventing him from holding services.

Police were called but made no active attempt to break through the picket line.

Pope Preparing Answer to Hitler

ASTEL GANDOLFO, Italy, May 3 (AP). — Prelates disclosed tonight that Pope Pius is finishing a "white book," or complication of documents and records, to show that Chancellor Hitler's German Government—not the Vatican—has violated the Church-State concordat with the Reich.

He will issue it, these prelates said, if Hitler's attitude toward the Church "becomes more offensive."

Sentence Suspended—Louis Ryan, charged with stealing two bicycles, was allowed suspended sentence by Magistrate H. C. Hall in city police court yesterday. He will have to pay $2.50 damages done to the machines.

AGED RESIDENT DIES IN SLEEP

Mrs. W. J. Pendray, Who Came Here in 1877, Was Venerated Citizen

For sixty years a resident in the city, where she leaves a fragrant and venerated memory, Mrs. Amelia Jane Pendray, widow of William J. Pendray, passed away in her sleep early yesterday morning at her home, 309 Belleville Street.

Born eighty-seven years ago at St. Just, Cornwall, England, Mrs. Pendray left the Old Land on April 22, 1877, for Canada, sailing from Liverpool, and traveling via New York and the overland route to San Francisco, where she again took sailing vessel for Esquimalt. The trip took a month and two days, their ship docking at Esquimalt on May 23. Engaged before she left England, she was met by her fiancee, W. J. Pendray, on arrival here, and married the day after her arrival, the wedding taking place at the home of W. J. Jeffree, one of the pioneer businessmen of the city, whose home at the time was on Fort Street. The officiating minister was Rev. A. E. Russ.

LANDMARK OF CITY

The young couple took up residence in a house which stood about where the Crystal Garden stands today. Years later they moved from there into the house they had built on Belleville Street, which continued to be the family headquarters and Mrs. Pendray's own home down to the present time, one of the landmarks of the city, which, both on account of its occupant and because of the ornately-trimmed shrubs and trees, is familiar to thousands of visitors as well as residents.

Both Mr. and Mrs. Pendray were devout church-goers and generous supporters of benevolent and philanthropic undertakings. Associating herself with the Metropolitan Methodist Church at the time of its organization, Mrs. Pendray remained a consistent and loyal adherent of this church right up to the time of her passing, and was rarely absent from services or special congregational or women's group meetings. Her associates warmly reciprocated her interest, and on innumerable occasions, particularly in recent years, had given tangible testimony to their love and appreciation in the form of birthday and other anniversary congratulations.

TOOK LONG TRIP

The serenity of a well-ordered and deeply-religious nature gave her a singularly happy old age, surrounded by loving friends. Within comparatively recent years she made a round-the-world trip, which she greatly enjoyed.

Her husband, who predeceased her many years ago, came to Victoria in 1875, two years before their marriage, and established the paint and soap business which was the foundation of the family fortunes.

Surviving are two sons, J. Carl Pendray, former Mayor of Victoria, and Herbert J. Pendray, of Ravenswood, Esquimalt Lagoon, now on the way (via Africa) to England, to attend the Coronation celebrations. There are also three surviving brothers, Edwin Boyns, in England; Nichols Boyns, living in Kansas, and Dick Boyns, living here; and one sister, Mary, in England.

The funeral will take place Thursday afternoon at 2:30 o'clock at the Metropolitan United Church, Rev. E. P. Church officiating. The funeral arrangements are in the hands of Sands Mortuary, Limited.

THOUSANDS OF RATS DESTROYED BY FLOOD

LONDON, Ont., May 3 (P.).—George Austin, Humane Society inspector, disclosed today more than 200 dogs perished in London's flood a week ago.

Works department employees said thousands of rats were destroyed at the city dump as the Thames River poured in.

FIND CHARRED BONES UNDER PILE OF BRUSH

NORTHBROOK, Ont., May 3 (P.).—A little heap of charred human bones, believed the cremated remains of Aubrey Sedore, hermit-trapper, missing since February 15, was accidentally discovered by two neighbors yesterday hidden under a pile of evergreen brush near this Eastern Ontario town.

Another neighbor, Robert Woodman, was taken into custody by Provincial Police on a vagrancy charge.

Stolen Hams Are Somewhat Tough

VANCOUVER, May 3 (P.).—The stolen hams looked appetizing enough, but Vancouver police today were wondering at the peculiar taste of the shopbreakers who carried them away. All but one parcel of the burglars' loot was wooden dummies used in window displays in an uptown store of Sterling Meat Markets.

GIFTS FOR GRADUATING NURSES

Instruments, Thermometer Sets, Syringe Sets. These and other items make useful and appreciated gifts for nurses soon to graduate.
Reliable Prescriptions—Motorcycle Delivery

BROAD AT FORT — McGill & Orme LIMITED — PHONE G ARDEN 1196

Prescription Chemists

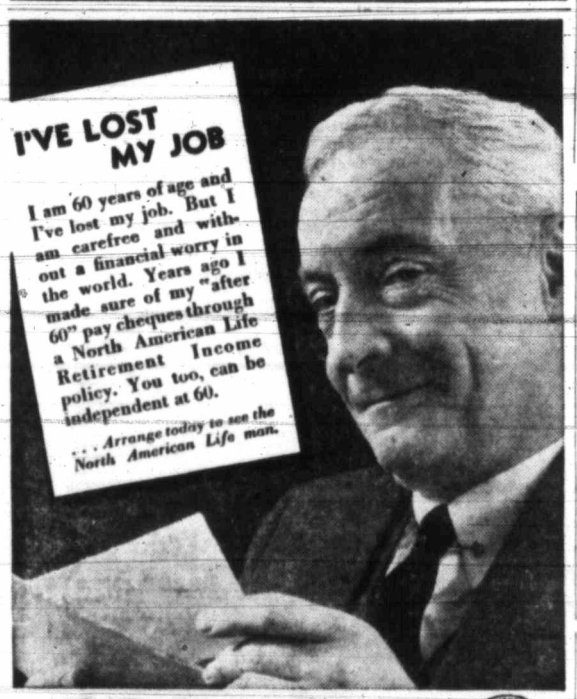

NORTH AMERICAN LIFE — Solid as the Continent

J. W. HUDSON, C.L.U.
District Manager
205 Sayward Block, Victoria, B.C.

ALL PROFITS FOR POLICYHOLDERS

ESTABLISHED 1901
Angus Campbell & Co. Ltd.
1008 GOVERNMENT ST.

Nemo Week Specials
$5.00 $7.50 VALUE • $3.50 $5.00 VALUE

STUDIO LOUNGES

SMART AND COMFORTABLE FURNITURE BY DAY—LUXURIOUS BEDS AT NIGHT

Single Lounge, with three-cushion back. Choice of covers $18.25

Double Lounge (as picture), makes into one double or two single beds. Large selection of covers $33.25

TERMS ARRANGED

Standard Furniture Co.
FURNITURE SPECIALISTS — 737 YATES STREET

Four FREE LECTURES
— BY —
Stanford Kingsley Claunch
Internationally Known Food Scientist, Psychologist, Health Educator

AUTHOR: The "ENERGY SYSTEM" of Scientific Eating — The Perfect Diet for Health and Beauty.

TONIGHT—Rebuilding Radiant Health in Sick and Worn-Out Bodies.
MAY 5—Fighting Disease, Old Age and Death With Foods.
MAY 6—Your Conscious Mind — How Thoughts Make or Break You.
MAY 7—Your Subconscious Mind — Awakening the Giant Within You.

EMPRESS HOTEL---Main Ballroom
Welcome to All —8.15 P.M.— Clip This for Dates

1937 SUPER DUTY
FRIGIDAIRE
With the Meter-Mizer
$169.50
$5.00 Down and $1.25 Per Week
McLENNAN, McFEELY & PRIOR
1400 Government St. G 1111

SAVE ON YOUR DAILY FOOD PURCHASES BY SHOPPING AT YOUR NEIGHBORHOOD
PIGGLY WIGGLY (CANADIAN) LIMITED
6 STORES TO SERVE YOU

Her Knees Swelled With Rheumatism

To Go Upstairs Was Agony

There is nothing in which rheumatism is a greater handicap than in doing ordinary household duties—kneeling, stooping, running up and down stairs. How to overcome that handicap, and relieve rheumatic aches and pains, is the subject of the following letter:—

"I have been taking Kruschen Salts for three months. When I started, I had rheumatism in both knees. They were very swollen. I could not rise from a chair without assistance, I could not kneel, and to go upstairs was agony. Now I can run upstairs and kneel as much as I like. Since I have taken Kruschen, I can work like a horse."

—(Mrs.) H.S.

Two of the ingredients of Kruschen Salts are effective solvents of uric acid. Other ingredients of these Salts have a stimulating effect upon the internal organs, and assist them to expel the dissolved uric acid from the system. (Advt.)

$5.00 DOWN PUTS THIS LAUNDRY UNIT IN YOUR HOME!

Thor

EXTRA LARGE DE LUXE WASHER
FAMOUS FREE ROLLING WRINGER
AND A
FULL SIZE ROTARY IRONER

With a set-up like this efficient Thor home-laundry unit the week's washing and ironing could both be knocked over in one easy day's work! And you can buy this Thor A-1 quality unit for only $5 down, with the balance spread over 18 months . . . plus a generous allowance for your old washer! The washer is an extra large de luxe model of 9 lbs. capacity with Thor long life mechanism. The motor is heavy duty style, mounted on vibration-absorbing rubber and sealed in oil that eliminates the need for lubrication! The famous free-rolling wringer features oil-less bronze bearings. The rotary ironer is full size and attaches to the wringer post. And it's marvelous, to say the least, how these machines speed through the largest batch of ironing while you're comfortably seated on a high chair or stool. Phone G arden 7121 this morning and we'll arrange a thorough home demonstration at your convenience . . . there's no obligation whatsoever.

B. C. ELECTRIC
DOUGLAS STREET STORE — PHONE G 7121

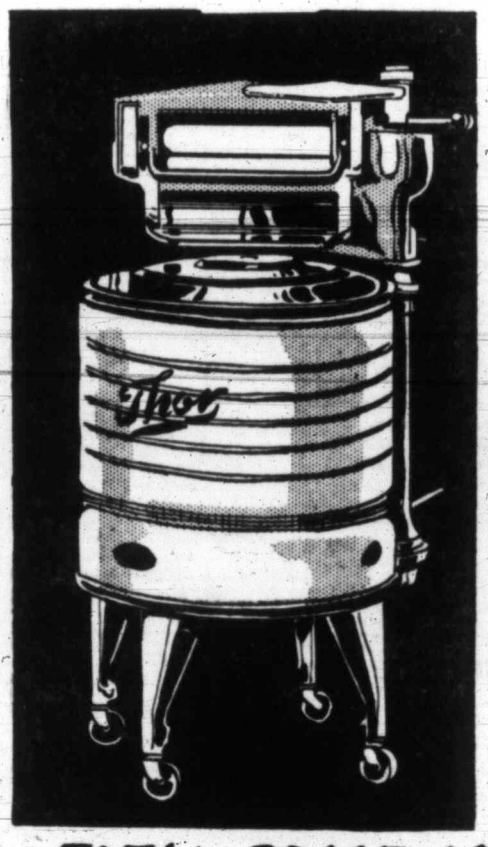

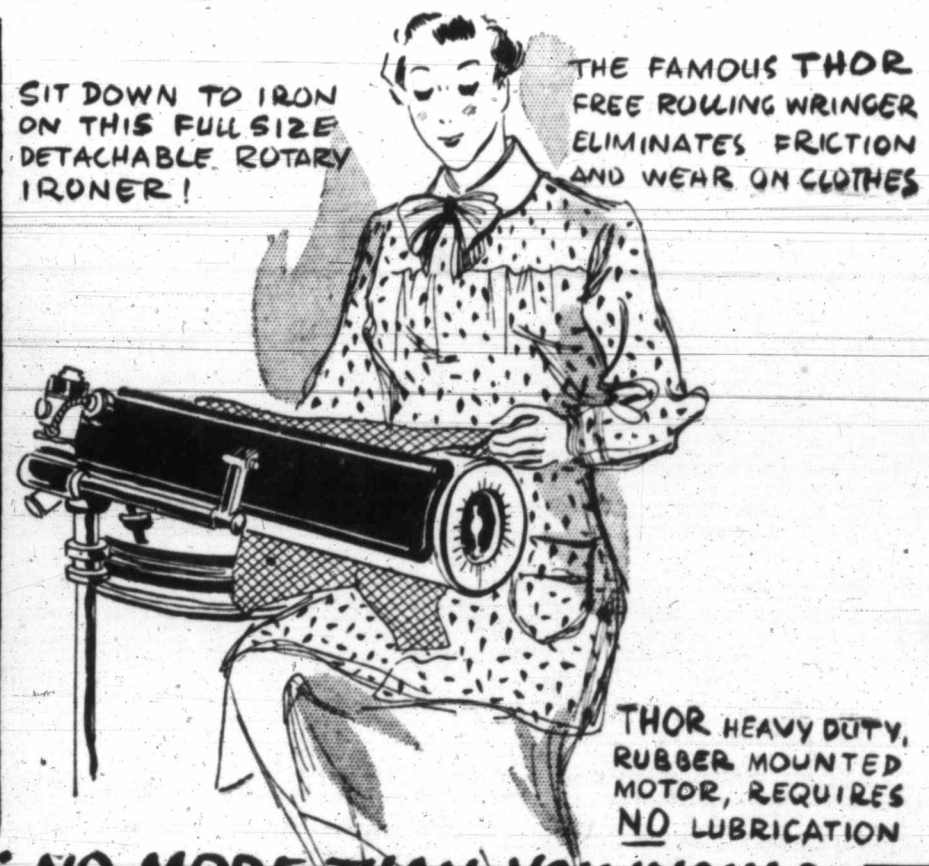

TOTAL PRICE IS NO MORE THAN YOU WOULD EXPECT TO PAY FOR THE WASHER ALONE!

The Daily Colonist

Established 1858

The Colonist Printing and Publishing Company, Limited Liability

J. L. Tait, Managing Director

Subscription Rates by City Carrier:

Yearly	$12.00
Monthly	1.00

All subscriptions payable in advance. Mail subscribers are requested to make all remittances direct to The Daily Colonist.

Subscribers in ordering change of address should be particular to give both old and new addresses.

Subscription Rates by Mail:

To Canada, British Empire, United States and Mexico:

Yearly	$6.00
Half-Yearly	3.00
Quarterly	1.50

To All Other Countries:

Yearly	$18.00
Monthly	1.50

Tuesday, May 4, 1937

RETRENCHMENT AND ECONOMY

The Pattullo Government, in conducting its election campaign, carefully refrains from discussing the one issue which ought to occupy the attention of every voter in the Province at the moment, namely, the crying need for retrenchment and economy in Provincial affairs. The Premier and his Cabinet have apparently entered into a conspiracy of silence upon this matter. They know that it is not to their interest as politicians that the electors should be made aware of the conditions which have made any remission of taxation so difficult. They have, therefore, decided to avoid the subject, and, if possible, occupy the minds of the public with pretty stories about other and far less important matters.

The elector, listening with as much patience as he can muster to Cabinet Ministers delivering political addresses which hold out no prospect whatever of retrenchment, but which in plain terms threaten him with heavier taxation to support further rash expenditure, can hardly fail to ask for the reason for this silence upon fundamental issues. He will ask why the Cabinet does not undertake to reduce the number of constituencies in the Province; why does it not reduce the number of Departments; why does it not reduce the cost of our very expensive Civil Service; why, above all, does the Premier permit his colleagues to spend so much money in their several departments?

The practical politician of the type represented by Mr. Pattullo knows that these are searching questions, and that any scheme for the reduction of the cost of government would require an immense deal of courage to carry through. It would be opposed by Members of the Legislature afraid of losing their seats; by Cabinet Ministers afraid of losing their portfolios, and by civil servants afraid of losing their jobs. Moreover, it would be strenuously opposed by the voices, and particularly by the votes, of the wives of office holders, their sisters, their cousins, and their aunts, and their male relatives as well.

The practical politician, priding himself upon his practicality, thinks that this answer will silence the elector. He is mistaken, however. He has merely admitted by implication that we are largely governed by a bureaucracy which, instead of functioning as a true civil service, has become an uncivil tyrant. This tyranny of office-holders and office-seekers must be overthrown. This newspaper has already pointed out that the first step towards reform is to divorce the Civil Service from politics and patronage.

THIS FREEDOM

Mr. Stanley Baldwin is under no delusion as to what is the mission of Great Britain in a political and economic sense. In announcing his forthcoming retirement from politics he lays stress on the fact that the party he represents is as full of ideas of progress today as any other party that exists, but it has always stood, in Disraeli's words, "For the maintenance of the Constitution." These words, Mr. Baldwin says, have a far wider application today than they did in the time of Disraeli. In the latter's days there were no attempts to bring about sudden constitutional changes of a fundamental nature. Now there are the ideas of Communism and the ideas of differing forms of Fascism. In neither of these forms of ideas can Mr. Baldwin see anything that may be done to help Great Britain. They are exotic to the country; they are alien. "You cannot," he says, "graft them on to our system any more than you can graft a Siberian crab on to an oak." The advice that Mr. Baldwin has to offer is this:

"Help the evolution of our Constitution as much as you like. It may well be that the things that suited our grandparents, possibly things that suited us, may not suit you or your children, but the whole virtue of our people, if we have any political virtue, has been the way in which we have through the ages adapted outselves, and adapted the instruments which we use to give effect to our wishes. And we have adapted ourselves without bloodshed and without hatred among ourselves. Far, far the most important thing that we can do is to keep this country at least—the only one, after all that we have any control over, which people often forget—secure from the strange creeds that today are rushing round the world. I do believe, as I have often said to you, that the influence of our country is very great in the world and in Europe. We cannot keep that influence unless we can make people believe that we can manage our own affairs as decent people. Let us continue to try to do that, and use our influence as far as we can for that freedom in which we ourselves believe and which we try to practise, and without which we do not believe that life itself would be worth living."

MULTIPLICITY OF PARTIES

Eighteen candidates, at the least, in this constituency is the prospect in the Provincial election of June 1. The electors will have five different trends of political thought on which to pass judgment. The result may well prove a neutralization of what is the majority viewpoint, if there is such a thing. It has been said that whatever party secures power will do so by virtue of a minority vote of the electors of the Province. That, too, is what will apply in this constituency. The winning candidates will not have a majority over all their opponents. The Province is to prolong its era of minority rule.

The idea of a multiplicity of political parties seeking power is nothing new; all that is new is that this condition is becoming intensified. The people evidently want this condition, though it does not make for good government, and especially in an arena where the main preoccupation is such development of natural resources as will make for healthier economic conditions. The remedy for dealing with a multiplicity of candidates is in the hands of the people themselves. They have to develop the spirit of co-operation and realize that development in this Province is one of hard, practical facts, so far as government is concerned, and by that is meant provincial government. There may be a variety of viewpoints as to what a government can do to encourage prosperity, and it is prosperity which most people seem to want. Prosperity, however, so far as it may be devised in a local way, is a method of co-operation all round and a measure of substantial majority support for legislative thought.

Some of the candidates in the coming election will receive hardly more than a sprinkling of votes. It is quite possible that some scores of them will lose their deposits. That, of course, is their own business. They will just have succeeded in wasting their own time and the time of the people in listening to them. It is a well-established custom for certain persons to engage in causes which are foredoomed to failure. Sometimes it is a case of political ambitions and the thirst for the emoluments of office. Sometimes it is a genuine obsession for a theory of government. The experience of the past, however, has proved that the most successful form of government is found in those countries which have the fewest parties. That has been the experience in Great Britain. It would be better for British Columbia if it were the experience here.

RELIEF ADMINISTRATION

The Winnipeg Tribune says that experience of the past six years has "amply demonstrated that municipal councils are not the proper bodies to administer unemployment relief." It infers that it is too big a job for them to handle, and, moreover, that "the closeness of the relationship between the members of municipal relief committees and the recipients of relief, all of whom have votes in municipal elections," makes it undesirable. The personal element enters into the administration, and The Tribune claims this is reflected "in the number of names on the relief rolls."

What The Tribune has in view is the elimination of racketeering in relief, and this, it says, will never be possible until the administration is taken out of the hands of local relief officials and placed in the hands of an administration which is far enough removed to take an impersonal view. There is a good deal to be said for the contention that this country has been "muddling along" in its relief administration. Too large sums have been spent on overhead. There has been undoubted wastage which accounts for relief continuing to cost so much at a time when it is claimed that the number of recipients of relief is declining. There certainly should be an authority in charge in a matter of this character, so that relief will not be described as a racket in any quarters. More especially is it desirable now to cut down the cost of overhead when the Dominion Government has reduced its grants in aid of the unemployed.

The sound of heart beats has been transmitted from London to the United States, and by an amateur wireless enthusiast. This has been done by the means of the phonostethograph, which can reproduce the sound, and it has been demonstrated as a first step in medical consultation by radio. The instrument which amplifies heart sounds has been produced after months of research conducted by Dr. C. Vaughan Henriques in a laboratory of the Medical School of King's College Hospital.

A CORONATION PRAYER

You stand upon the highway of the sea,
Wherein the ships, your children, come and go
In splendor, at the full of every flow,
Bound to and from whatever ports may be.
Through this beginning reign, for years to come,
May fortune set your lot in happy times:
Your seaman saint still marking with his chimes
Daily, some ship of yours, returning home.
Though you are changed from what I once beheld:
Though your remembered hulls are with the coral:
I can not think upon your might unstirred,
O sacred city of the lost sea-bird
May wealth, out-ransoming the ports of eld,
Be yours, with spiritual gold and holy laurel.

—John Masefield.

The Weather

Meteorological Office, Victoria, B.C., at 7:00 p.m., May 3, 1937.

SYNOPSIS OF WEATHER CONDITIONS

Pressure remains low off the Queen Charlotte Islands, and fine, warm weather continues on the Coast, while high temperatures are again reported in the Okanagan, Kootenay and Cariboo districts.

Fine, warm weather prevails in the Prairie Provinces.

PRECIPITATION AND TEMPERATURES

(Precipitation—rain or snow—for twelve hours to 5:00 p.m.; temperatures for twenty-four hours.)

	Precipitation	Min.	Max.
Victoria	--	48	63
Nanaimo	--	51	69
Vancouver	--	48	74
Kamloops	--	50	86
Prince George	--	36	86
Estevan Point	Trace	44	52
Prince Rupert	--	42	46
Langara	--	42	58
Atlin	--	28	52
Dawson	--	28	56
Seattle	--	54	72
Portland	--	54	72
San Francisco	--	50	60
Spokane	--	54	82
Los Angeles	--	58	80
Penticton	--	42	--
Kelowna	--	42	79
Grand Forks	--	42	84
Nelson	--	41	79
Kaslo	--	41	--
Cranbrook	--	38	74
Calgary	--	38	68
Edmonton	--	52	74
Swift Current	--	40	74
Moose Jaw	--	36	76
Prince Albert	--	42	76
Saskatoon	--	42	76
Qu'Appelle	--	38	74
Winnipeg	--	44	76
Sunday—			
Toronto	--	50	74
Ottawa	--	40	76
Montreal	--	52	80
Saint John	--	36	76
Halifax	--	38	74

MONDAY

Minimum	48
Maximum	63
Average	55
Minimum on the grass	42

Weather, clear; sunshine, 11 hrs., 24 min.

5:00 P.M. WEATHER REPORTS

Victoria—Barometer, 30.00; wind, SW., 30 miles; clear.

Vancouver—Barometer, 29.98; wind, SE., 6 miles; clear.

Kamloops—Barometer, 29.90; wind, E., 6 miles; fair.

Prince George—Barometer, 29.86; wind, E., 4 miles; clear.

Prince Rupert—Barometer, 30.10; wind, SE., 8 miles; cloudy.

Estevan Point—Barometer, 30.18; wind, NW., 20 miles; cloudy.

Tatoosh—Barometer, 30.14; wind, W., 6 miles; cloudy.

Portland—Barometer, 30.02; wind, NW., 6 miles; clear.

Portland—Barometer, 30.02; wind, SW., 4 miles; clear.

Note and Comment

By Sandham Graves

Should it ever fall to my lot to instruct a visitor from Mars in the peculiar ways of this curious planet, Earth, I know that often would I be hard put to it to explain just how we manage things. I should warn the Martian, who doubtless would be a gentle soul much slandered by our preconceptions, to beware of the proud and arrogant as of the plague. I would feel it my duty, further, to warn the visitor against the "meek and 'umble," particularly those with a damp-fish handshake and restless eyes. I should have to tell him to steer clear of those odorous people who put bear grease on their hair, only to take it off with a pocket comb on the public street. I should—but what is the use. In short, the visitor from Mars would learn that only he and I were truly sensible fellows, and that I had grave suspicions about anyone who left the planet Mars for the planet Earth, particularly between May 11 and June 1 this year. On the other hand again, were it possible for me to go to the planet Mars on a return visit with a Martian guide, I suspect that he would be vastly embarrassed to account for the way in which Martians live, if Martians do live. He could, never doubt it, warn me against the proud and arrogant, the "meek and 'umble," and those who made three parts of their toilet in public without the assistance of soap and water. He might, believe it well, even suspect that of all his Martian world only he and I were sensible fellows, and that even I was at least eccentric to leave the planet Earth for the planet Mars when trout were rising to a fly in the Cowichan River. Moreover, as against that charge I would have not a single, valid defence!

* * *

Dogs always interest me. Usually a dog is busy about his master's business, spending long hours minding the house, escorting children on the highway, rescuing toddlers from pitching off a pier and drowning themselves in the ocean—in between placid naps with a large brown eye cocked open under shaggy brows. Recently, however, I saw two dogs with a purpose; two dogs that side by side trotted along a Douglas Street sidewalk in the middle of the day, turned west at Fort Street to tread the traffic squares with military precision, and to disappear from sight at Terry's corner, still in step and headed on some mission of obvious importance. One a setter and the other a retriever, the dogs were unaccompanied by human companions. It may, of course, have been a pups' convention. It may have been a meeting of the Four-Footed Pals Club, where the dues are one bone, not too newly discovered; the greetings, a wag of a stumpy or brushy tail; and the password: "Death on cats." Whatever the cause, those two dogs had a mission, and they trotted off to perform it with a complete oblivion of all else on a busy crowded street. Only the lack of four legs kept me from trotting after them, because I dislike an unsolved puzzle. In Victoria, moreover, a dog's life seems a particularly fortunate one. Our dogs are educated, even as to traffic signals.

* * *

Out of the street car window just now I saw a boy with a model airplane. It was one of those little balsa wood models, such as anyone can buy for a few cents. The boy was completely absorbed in throwing the model up into the air, where it lopped, barrel-rolled, did vertical banks, and performed the most marvelous evolutions. No two flights were alike. Goggle-eyed, the boy took it all in, and learned more about aviation than all the textbooks in the world could teach him. We will not need to teach youth how to fly—youth one day will be able to teach.

* * *

There are only a few lines left for mention of the Victoria Musical Festival. I watched a Victoria High School choir take a blue ribbon prize in a keenly close contest. I saw another Victoria High School group accept defeat, when I fully thought they had won, and accept it with unquestioning sportsmanship. That to my mind was worth a red, white and blue ribbon. Beyond all, I saw a very large audience with an obvious love of good music; an audience which two decades from now will have a comforting hobby, as bright and unspoiled as it is today. Cheers for the musical festival, for the adjudicators, for the participants—and for the listeners. It was well done.

Letters to the Editor

No letter to the Editor will be inserted except over the proper signature and address of the writer. This rule admits of no exception. No letter should exceed 500 words in length.

CIVIC EMPLOYEES' WAGES

Sir,—The matter of tax reduction has been much featured in the local press of late; as has also that of wage restoration to civic employees, but so far largely from the point of view of the City Council and the Ratepayers' Association. The civic employees now seek the opportunity of placing their side of the case before the public by means of this letter.

The 1½-mill reduction in the mill rate struck this year will save the taxpayers of the city $54,000. In addition to this the reduction in assessment means a further saving of $66,000. As a 5 per cent restoration of salary cuts for the seven months of 1937, from May 1, would require a sum of $18,000, it is evident that one-third of this saving to the taxpayer, or ½-mill, will actually come out of the pockets of the civic employees.

Now, as we feel that our interests and those of the ratepayers are not antagonistic, as a large percentage of civic employees are also home-owners, let us find out what this tax reduction actually amounts to. The average home-owner pays approximately $90 a year in taxes, so the 1½-mill reduction in this year's rate will result in a saving to him of from $4 to $5. Let us see how far this reduction relieves the employee who is a taxpayer.

As a result of two cuts of 10 per cent and 5 per cent, and in spite of a restoration of 3 per cent, the employee who was receiving $1,500 a year in 1931 now receives only $1,321. It follows, therefore, that this employee is still contributing $180 a year to the city as his share of the civic economy programme. If this employee is an average taxpayer as well, the reduction in the mill rate may save him as much as $5 this year and his taxes will be about $85. Add to this his salary contribution of $180, and he is actually paying the city $260 this year, a sum more than three times the amount of the tax paid by the average home owner. In other words, the City Council, in striking a rate of 43½ instead of 44 mills, gives a reduction of approximately $1 a year to the average home-owner, while the average employee is being penalized to the extent of $180 a year.

At the time of the wage cuts, the lowered cost of living was stressed as an argument in favor of this drastic move. The present rapidly rising cost of living should now be an equally strong argument in favor of immediate restoration of those wage cuts.

It is an undeniable fact that cuts in wages and failures to replace employees of who have left the civic service, whose duties were delegated to other members of the staff, have lowered the annual civic payroll, exclusive of school board and relief offices, by the sum of $180,445.10, or 5 mills in the year 1936 as compared with the 1931 payroll.

Would it not seem that the civic employee has done his bit during the depression and that his case merits favorable consideration at this time?

CIVIC FEDERATION OF VICTORIA
A. BISHOP, Pres.
M. McCONNELL, Sec.

Victoria, B.C., May 3, 1937.

Tides at Victoria

MAY

Time of tides (Pacific standard time), at Victoria, B.C., for the month of May, 1937.

Date	Time H.M.	Ht. Ft.	Time H.M.	Ht. Ft.	Time H.M.	Ht. Ft.	Time H.M.	Ht. Ft.
1 ..	2:36	7.8	12:56	2.2	.....	.....	23:16	7.7
2 ..	.....	.....	13:40	2.5	.....	.....	23:05	7.6
3 ..	.....	.....	14:21	2.9	.....	.....	23:06	7.5
4 ..	.....	.....	15:06	3.5	.....	.....	23:12	7.6
5 ..	6:01	5.7	9:35	6.0	15:56	4.1	23:22	7.7
6 ..	6:16	4.7	11:26	6.0	16:50	4.7	23:38	8.0
7 ..	6:50	3.8	12:56	6.2	17:42	5.4	.....	.....
8 ..	0:00	8.3	7:28	2.5	14:25	6.8	18:33	5.9
9 ..	0:25	8.8	8:06	1.5	15:46	7.6	19:21	6.5
10 ..	0:52	9.1	8:48	0.7	17:05	7.3	20:08	6.9
11 ..	1:22	9.3	9:33	0.2	18:19	7.6	20:56	7.4
12 ..	1:56	9.3	10:18	0.0	19:14	7.8	21:52	7.5
13 ..	2:30	9.1	11:05	0.2	20:09	8.0	23:06	7.7
14 ..	3:05	8.6	11:55	0.7	20:56	8.2	.....	.....
15 ..	0:33	7.5	3:41	7.8	12:41	1.3	21:33	8.2
16 ..	2:26	7.7	4:19	7.2	13:30	2.2	22:05	8.1
17 ..	.....	.....	.....	.....	14:20	3.2	22:33	8.1
18 ..	5:45	5.3	9:12	5.6	15:06	4.2	22:55	8.0
19 ..	6:15	4.5	11:43	5.5	15:53	5.1	23:10	8.1
20 ..	6:45	3.8	14:33	5.9	16:46	6.0	23:26	8.1
21 ..	7:16	3.0	16:21	6.5	17:48	6.4	23:41	8.2
22 ..	7:45	2.3	17:22	7.0	18:40	6.9	.....	.....
23 ..	0:00	8.4	8:15	1.8	18:10	7.3	19:20	7.2
24 ..	0:22	8.6	8:45	1.5	.....	.....	.....	.....
25 ..	0:43	8.6	9:17	1.2	.....	.....	.....	.....
26 ..	1:05	8.6	9:50	1.0	.....	.....	.....	.....
27 ..	1:25	8.5	10:25	1.0	.....	.....	.....	.....
28 ..	1:40	8.3	11:01	1.2	.....	.....	.....	.....
29 ..	2:00	8.2	11:39	1.4	.....	.....	21:17	7.8
30 ..	0:16	7.6	2:22	7.7	12:16	1.8	21:25	7.7
31 ..	.....	.....	.....	.....	12:52	2.5	21:35	7.8

The time used is Pacific standard for the 120th Meridian west. It is counted from 0 to 24 hours, from midnight to midnight. The figures for height serve to distinguish high water from low water. Where blanks occur in the table, the tide rises or falls continuously during two successive tidal periods without turning.

The height is in feet and tenths of a foot, measured from the average level of low water.

To find the depth of water on the sill of the Esquimalt drydock, add 18.9 feet to the height of high water as above given.

Addressing his clergy recently, the Bishop of Worcester expressed the hope that joint services would be held with the Free Churches in connection with the Coronation. He said: "If the church cannot properly give the answer to the 'Recall to Religion' without calling forth the enthusiasm and co-operation of the laity, it is equally true that without the fervor and devotion of the Free Churches, our Church cannot cover the ground."

FIFTY YEARS AGO TODAY

(From The Daily Colonist of May 4, 1887)

Jubilee Committee Meeting—A meeting of the Jubilee committee was held in the City Hall last evening, a large number of citizens being present. His Worship Mayor Fell took the chair, and asked how many days would be set apart for the celebration. It was moved and seconded that there be two—June 21 and 22 being named. A committee was chosen to wait upon Admiral Sir Michael Culme-Seymour, Bart., to ascertain his views upon the celebration, and what assistance he might feel disposed to render the committee in making their arrangements.

From Northern Ports—The steamer Barbara Boscowitz arrived at her wharf yesterday morning a few minutes before 11 o'clock from the North. She brought several passengers and a few tons of freight. When the steamer left the weather was decidedly disagreeable, strong winds prevailing. Samuel Booth and George Kenney were on the point of going into the interior, the former to Lorne Creek, and the latter to Omineca. The new steamer George Williscroft, which was built at Georgetown, is on the way to this port in tow of the steamer Glad Tidings, to receive her engines.

Condensed Dispatches—The Parnellite members of Parliament drafted a fresh amendment to the Crimes Bill on Monday. It is officially stated that Germany has no intention of proclaiming a state of siege in Alsace-Lorraine.

The Observation Car

By THE EDITORIAL STAFF

Realistic Compliment

Do the members of the Vancouver Island Rock and Alpine Garden Society know of the very real compliment which was paid to their most artistic display at the Spring Garden Show Saturday afternoon? — A small grey and black bird flew from branch to branch in the trees behind the exhibit and then hopped and pecked among the various rock plants and shrubs around the pond. The little fellow was quite at home, and quite oblivious of the people who stopped to watch him. — Could a more realistic compliment have been paid to this display and its members?—R.F.G.

* * *

Game Comes First

With Saturday, May 8, as the final date for filing entries for the Connaught Cup, rumors are already rolling over the local soccer front. We have been informed that certain clubs are going to enter the series on their own, and that if this is the case other clubs will follow. For the sake of the game, and in our opinon this is what should come first, we think it would be futile for any one club to enter the Connaught Cup series and expect to get far. Victoria has a number of good players, and their efforts collectively may be the means of the capital city of British Columbia making a creditable showing in the Dominion football series. One club from this city, and one only, is all that the fans, the ones who pay the piper, would ask for, but they certainly would like to see the best material in the town playing on the club.—S.T.

* * *

The New Champions

University of British Columbia basketball squad, recently crowned Canadian men's senior champions for the next twelve months, completed the British Columbia, Western Canada and the Dominion series with a brilliant record of victories behind. They lost only one game in eleven, and that was to Windsor Fords in the third tussle of the final play-off. The students started the fireworks by eliminating the Victoria Dominoes in three straight in the provincial final, and then ousted the Raymond Union Jacks, Alberta champions, in two straight without much trouble. Then came the champions, Windsor Fords, and out they went in a four-game series, one of the closest ever played on the Coast. Previous to all these triumphs the U.B.C. cagers won the Vancouver City series. A great record established by a great ball club. Congratulations to you, Varsity, from every Victoria basketball fan.—J.D.

* * *

All Work and No Pay

A friend dropped into an office concerned with the Minimum Wage Act and engaged a clerk in conversation while he waited for one of the higher-ups. "I suppose you are a busy man," he remarked to the clerk. "I certainly am," was the reply. "I have to work fifteen hours per day in order to see that others do not work more than eight." . . . It reminded us of the modernized version of an old adage: "All work and no pay makes Jack a dull boy." . . . It seems that even mice and rats are radio-minded. A repair man told us it is not uncommon to find mice or rats' nests in radio sets that have not been used for some time. He said he came across several cases where the rodents chewed all the silk and cotton insulation off wires, necessitating extensive repairs. Perhaps it might be a good idea to set a baited mouse trap in the old set. . . . Blithely a young newspaperman tripped into a local bakery shop to see his current girl friend. He failed to notice a woman in the shop until the girl made several frantic signs. Finally it dawned upon the scribe that the woman was the proprietress. Fortunately he had $1 left from the previous week's pay, so he purchased a loaf and hastily departed. Upon arrival at home he sold the bread to his mother for seven cents. . . . Our tobacconist friend defines a gentleman as a husband who suffers in silence rather than inform his wife that she snores.—G.B.

* * *

Dr. Spooner

It will not be long now before university examination results are published, and we shall see how honor students obtained their degrees, and the theses they wrote for them. There flourished, not so many years ago, a certain Dr. Spooner, whose verbal transpositions have amused not only Oxford men, but the world. It would add materially to the gaiety of the British nation if some candidate for honors in English would submit a thesis on Spoonerisms. . . . According to Periodical, a quarterly issued by the Oxford Press, the Warden remarked at dessert that he had lately tasted a most delicious madeira while he was in banana. The same authority reports Dr. Spooner as saying to a friend of his, who met him traveling abroad: "Please remember G. to me when you write." He is further alleged to have baptized twins as Steak and Kidney (Kate and Sidney), to have described the Prodigal Son as on the busy drink of destruction, and to have given assurance that the insanitary spectre was seen about the town. . . . It is a pity there are not more Dr. Spooners. They would make life a lot more livable.—B.G.

OLYMPIA, May 3 (AP).—Superior Judge John M. Wilson held today a Washington State Liquor Board regulation against sale of beer and wine on Sunday was "reasonable" and that the 1909 Sunday closing law is still in force.

YACHTING CAPS
Heavy drill material in white, navy or khaki. Patent leather peak. All sizes.
49c
"THE WAREHOUSE"
1420 DOUGLAS ST. 1110 GOVERNMENT ST.

STOCKER'S SECURITY STORAGE LTD.
VICTORIA'S FINEST FURNITURE • • • WAREHOUSE
MOVING • PACKING
• PHONE G 8181 •

Chronic Constipation
Medical science recommends bulk - producing agents for chronic, habitual constipation. Bulketts possesses five times the bulk-producing properties of Agar, and being processed with Cascara and Bile Salts, produces bulk with motility, forming a smooth moving mass. Satisfaction or money refunded by Vancouver Drug Co.; 50c and $1.00

Cranleigh House School
FOR BOYS
The Oak Bay Day School.
Preparatory and High.
C. V. MILTON
Cadboro Bay Road E 8214

She could not refuse—but the Estates Officer did

He was her only brother . . . and he wanted money for a business venture. But, if he failed, she and the children would be left without an adequate income . . . Fortunately her husband had forseen such a situation . . . and left her inheritance in trust—beyond the reach of relatives.

Ties of family and friendship may make it difficult for your heirs to refuse requests for "loans" . . . or to disregard well-meant but unsound investment advice.

Ask one of our officers about the advantages of creating a trust in your will, at least in respect to a part of your estate, and naming The Royal Trust Company your Executor and Trustee.

Read the column at the right.

Concerning your Will...

Whether your will contains trust provisions or not, it is one of the most important documents you will ever be called upon to execute . . .

Do not rely on a "home-made" will; the courts are filled with litigation growing out of such mistaken economies . . .

Have your will drawn by a lawyer or notary and consult one of our officers in advance . . .

Out of his long experience, he may be able to help you . . .

You should name an Executor—some person or institution to see that the terms of your will are carried out . . .

It is a mistake to suppose a Trust Company as Executor is expensive . . .

The moderate fees payable to The Royal Trust Company represent sound economy, for the company's permanence, long experience and financial responsibility often eliminate costly mistakes and delays . . .

Ask for our booklets on Wills.

THE ROYAL TRUST COMPANY

FOR WALLS, WOODWORK AND FURNITURE

MAKE A NEW HOME ... WITH PAINT

BISHOP WILL PREACH HERE

United Service of Praise to Be Held in Cathedral on Thursday, May 6

Rt. Rev. George Barne, D.D., Bishop of Lahore, will arrive in Victoria shortly, and be the preacher at a united service of praise and thanksgiving to be held in Christ Church Cathedral at 8 p.m. on Ascension Day, May 6.

Dr. Barne has undertaken a series of preaching and speaking engagements, including meetings at Quamichan, Duncan and Victoria, and extending across the Dominion to Montreal.

The Festival of the Ascension was marked by a service in St. John's Church last year that taxed the seating capacity. This year there will be a similar observance at the Cathedral, in which the Bishop of Columbia will take part, together with the clergy, choirs and people of the rural deanery, and to which the general public is invited.

FESTIVAL EVENSONG

The hymn "Hail the Day That Sees Him Rise," will be sung as the procession of bishops, clergy and choirs enters the cathedral. Later there will be the service of Festal Evensong, in the course of which there will be sung the Twenty-Fourth Psalm, "The Earth Is the Lord's," Smart's "Magnificat" and Felton's "Nunc Dimittis," together with the hymns "The Head That Once Was Crowned With Thorns," "Jesus Shall Reign," "Come Ye Faithful, Raise the Anthem," and "All Hail the Power of Jesus' Name," the latter to "Miles Lane."

"Glorius Things of Thee Are Spoken" (Austria) will be the recessional, as the procession makes its way to the vestries by way of the south ambulatory.

The public is asked to bring hymn books.

PIPE BAND MAY MAKE TRIP SOUTH

Detachment From Canadian Scottish Expected to Represent City At San Francisco

According to present plans under formation, Victoria will be represented at the San Francisco Fiesta this month by a pipe band from the Canadian Scottish Regiment. Selection of a band to go South will probably be made by the regimental commander between the 1st Battalion Band under Pipe Major Wallace and the 2nd Battalion Band under Pipe Major Donald Cameron.

Through representations to Hon. John Hart, the Provincial Government has agreed to donate $250 to start a fund towards defraying the expenses of the trip.

The Scottish were invited to the fiesta by a representative who visited Victoria a few weeks ago. The band chosen will be the guest of the fiesta committee while in San Francisco.

Since the Federal Government has refused permission for a detachment of the R.C.M.P. to go South, the uniformed Highlanders will thus become representatives of Canada at the affair, along with the Kitsilano Boys' Band from Vancouver, also aided by a $250 grant from the Government.

Charles Groth Dies in Nanaimo

NANAIMO, May 3.—Death claimed a real old-timer of British Columbia today in the person of Charles Groth, aged eighty-two, native of Denmark, who landed in Victoria on the German bark Steller in 1975. He resided in Victoria for a short time, and also on Saturna, Mayne and Pender Islands, before moving to Vancouver, where he conducted a grocery store on Thurlow Street for a number of years. He had resided in Nanaimo two years.

He is survived by four sons, Frederick Groth, Nanaimo, with whom he made his home; Jack, in Ontario; William, in Seattle, and Charles, in Victoria.

The remains rest at Chapman's Funeral Home, Newcastle Townsite, and will be forwarded to Vancouver for cremation and the ashes scattered at sea.

What Today Means

TUESDAY, MAY 4
"TAURUS"

If May 4 is your birthday, the best hours for you on this date are from 9 to 11 a.m., from 1 to 3 p.m. and from 7 to 9 p.m. The danger periods are from 7 to 9 a.m., from 5 to 7 p.m. and from 9 to 11 p.m.

It will be through ignoring good advice that most of this day's troubles will originate. Egotism is apt to be the stumbling block in the average person's path, so guard against it's evil effects. To underrate anyone's degree of intelligence, this day, will be a great mistake. Having an excess of confidence is sometimes as bad a fault as not having sufficient, and on this day it is important that you do not go to extremes in this respect. Hearing probably will be an important factor in many of this day's affairs, for poor hearing may cause misinterpretation of something said. It will be good judgment to make sure your voice carries clearly, especially when conversing over the telephone. It is advisable that moderation be used in any form of social activity where any lack of it might bring about embarrassing complications. Married and engaged couples, as well as those seriously in love, will find that offence will be quickly taken at any manner which borders on being dictatorial this day, so be diplomatic.

If a woman and May 4 is your birthday, you should be an unusually just person, having a sense of fairness that will help you greatly throughout your life. You ought to be gifted in the matter of handling money, and you probably will have a great deal of it at your disposal. You may trust comparative strangers too much, so use discretion in this regard, particularly if investments are involved. You possibly will have many admirers, and gain popularity through your social activities. You may show exceptional ability as an artist, teacher, sales lady, broker, writer or interior decorator. You ought to have the happy faculty of making your married life a very happy one.

The child born on May 4, can be expected, as rule, to be exceptionally intelligent. By the time it reaches its teens, it may display a decided talent for some particular line of activity.

If a man and May 4 is your natal day, be careful a love for your work does not interfere with your domestic happiness. Remember money is by no means everything. As a contractor, engineer, broker, artist, actor, author, clergyman or salesman you should have a brilliant future.

Commentator Is Enthused With Local Gardens

Famed throughout the Northwest air lanes for his able commentaries on gardens and gardening, Cecil Solly, Seattle, whose pleasant English voice is familiar to hundreds of listeners, was a visitor to Victoria during the week-end. Like many others, he was delighted with local gardens, and enthused with the English plants he found here.

A graduate of Cambridge, and a veteran of the Great War, Mr. Solly served on the western front for duration of hostilities with the Royal West Kent Regiment, being wounded four times in action.

He spoke briefly over CFCT Saturday, commenting on the gardens which he had visited earlier in the afternoon.

Accompanying Mr. Solly were a number of writers including Miss Gwladys Bowen, Portland Oregonian; Miss Jule Hobday, Portland Journal, and Mrs. Ethel Romig Fuller.

MAINLAND LOSES CRICKET VETERAN

Charles Illingworth, One of Founders of Mainland League, Called By Death

VANCOUVER, May 3 (AP).—Charles Illingworth, fifty-eight, for many years a player on Vancouver cricket teams, died at his home here on Sunday. He has been in failing health for several months.

Mr. Illingworth came to Canada more than thirty years ago from his Yorkshire birthplace. He was manual training instructor at General Brock Public School here for some time.

He played for Vancouver Club and served as secretary to the organization. He was one of the founders and first secretary of the Mainland Cricket League.

DIVORCE DECREE MADE ABSOLUTE

Mrs. Wallis Simpson Free to Marry Again, Probably After Coronation

LONDON, May 3 (AP). — Wallis Warfield Simpson today won a decree of absolute divorce from the ship's broker who was her second husband, and thereby became free to marry the Duke of Windsor.

Just twenty-five seconds in London divorce court were required to end the six-months' probationary period, which began last October 27, when the American-born woman obtained a decree nisi from Ernest Simpson.

Mrs. Simpson's application was fifty-sixth on the list. Her attorney, Walter Frampton, sped to a telephone to advise Mrs. Simpson at her chateau retreat in Monts, France.

CHANGES HIS PLANS

Word went at once to the Duke of Windsor in Austria, who dropped plans for a mountain-climbing trip and sped by train for France after a telephone call to Mrs. Simpson.

The two are free to marry whenever they choose, but a spokesman for Mrs. Simpson said the wedding would wait until after the Coronation of King George VI, brother-successor to the Duke.

Friends indicated that the wedding might be at a British consular office in France or at a French town hall, but final plans awaited the Duke's arrival at Tours tomorrow.

DEEP PRODUCTION TESTS ABANDONED

CALGARY, May 3 (P).—Deep production tests at the Arca well in the South Turner Valley field, may be abandoned, it was announced today by H. R. Milner, K.C., of Edmonton, president of the Arca Development Company, Limited.

An inflow of sulphur water, struck in the limestone at 8,988 feet, has shown the deep production tests unsuccessful in the search for oil, he said. It was expected the drilling crew would pull back to the Dalhousie sands, at the 8,600-foot level, and continue the tests there.

GRAIN MARKET HOLIDAYS

WINNIPEG, May 3 (P).—The Winnipeg Grain Exchange will be closed Monday, May 10, Arbor Day, and Wednesday, May 12, Coronation Day, it was announced here today.

LICENSED SANITONE CLEANER
New Method LAUNDRIES LIMITED

An emergent communication of Britannia Lodge, No. 73, A.F. & A.M., will be held in the Masonic Temple, Douglas and Fisgard Streets, at 1:30 p.m., Wednesday, May 5, for the purpose of attending the funeral of our late brother, Robert J. Grant, a member of Wetaskiwin Lodge, No. 15, Wetaskiwin, Alta.

Members of sister lodges and sojourning members in good standing are invited to attend.

By order of the Worshipful Master.
D. G. PENNOCK, P.M.,
Acting Secretary.

Members of Victoria Columbia Lodge No. 1, A.F. & A.M., B.C.R., are requested to meet at the Masonic Temple, Fisgard Street, on Tuesday, May 4, at 3 p.m., to attend the funeral of our late Brother Alexander Walter Elliott. Members of other local lodges and sojourning brethren are also invited.

By order of the Worshipful Master,
C. NICKERSON,
Secretary.

FIRST CHOICE

"RPM" is a registered trademark

In less than a year—FIRST CHOICE ABOVE ALL MOTOR OILS IN THE PACIFIC WEST

A NEW STANDARD OIL FOR NEW CARS

612 Fort St. **KIRKHAM'S** PHONES Groceries - G 8131 Meats - - G 8132 Fruit - - G 8133

TODAY **Cash and Carry** WEDNESDAY

Jameson's Coffee 1-lb. pkts.	32c	Breasts of Lamb per lb.	9c
Old Dutch Cleanser At 3 tins	25c	Lamb Chops per lb.	22c
Rogers' Syrup 5-lb. tin	32c	Club Steak per lb.	25c
Nabob Tea per lb.	39c	Pork Sausage per lb.	18c

SERVICE and DELIVERY SPECIALS

Creamery Butter First Grade	3 lbs. $1.00	Lamb Shoulders Whole or Half, per lb.	17c
Sliced Bacon Equal to the best, per lb.	30c	Lamb Legs Whole or Half, lb.	29c
Cheese Old Ontario, per lb.	32c	Rib Lamb Chops per lb.	25c
Soap Pearl White	6 for 24c	Porterhouse Roast per lb.	15c

KELLOGG'S CORN FLAKES 3 pkts. 25c

NEW "DE LUXE" MOFFAT

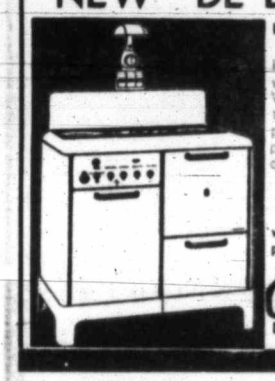

Luxuriously roomy and convenient . . . electric cooking at its very best!

High speed elements . . . four-in-line, with a cool, "flood-lit" work table in front. Wonderful oven, with accurate, automatic temperature control. Special warming compartment, and a huge cupboard for pots and pans. A grand range . . . for a lifetime of service.

FREE INSTALLATION

with special terms and a cash offer for your present range, whatever type.

B.C. Electric

DOUGLAS ST. STORE ● PHONE G 7121

HEAR

Hon. George S. Pearson

Minister of Mines and Labor

"The Work of the Department of Labor for the Past Four Years"

CFCT and Provincial Network

8 to 8:30 Tonight

SALE Un-Redeemed DIAMONDS

Pacific Jewelry & Loan Co.

Licensed Pawnbrokers

1212 Broad St. (Opp. Colonist) G 2724

WILLYS

Six-Passenger Sedan—Delivered

$910

Owners report Victoria to Alberni at high and up to 35 miles per gallon of gas. Why not you?—Change to a Willys—We will allow top price for your used car.

Demonstration Gladly Given.

Masters Motor Co., Ltd.

Next CAPITOL THEATRE. Phone E 3341

No. 1 FIR SAWDUST

$2.75 Per Unit, Bulk, $3.75 Sacked. Full Measure

Fill Up Now at These Low Prices for Next Winter

Colwood Wood Co., Ltd.

728½ Fort Street G 4044

Hotel Metropolis

SPECIAL MONTHLY RATES, $12.50 and Up

Inspection Invited

Shocking Holdup

Bicycle Outer Tires 85c

AARONSON'S 1328 Govt. St.

WOOD AND COAL SAWDUST

J. E. Painter & Sons

PHONE G 3541

617 CORMORANT ST., VICTORIA

Mrs. Storey, of Glens Falls, N.Y., suggests sprinkling chopped nuts over fruit and vegetable salads.

ROAD ACCIDENT VICTIM PASSES

Edward Lane Devitt, View Royal, Collides With Car On Highway

As the result of injuries sustained Sunday morning when he collided with an automobile being driven north on the Island Highway, at the intersection of Helmcken Road, Edward Lane Devitt, elderly resident of View Royal, passed away in the Jubilee Hospital in the afternoon, Provincial Police report.

An inquest will be held at Sands Mortuary, Ltd., at 10:30 o'clock this morning.

SEVERE HEAD INJURIES

It was explained to Provincial Police by Robert J. Ward, 2880 Colquitz Avenue, that he was driving north along the highway west of Four-Mile Hill when the late Mr. Devitt appeared to cross the road from the harbor side, and then turn back. In the ensuing collision, the elderly pedestrian sustained severe head injuries.

A. C. & C. ambulance removed the injured man to the Jubilee Hospital, where he passed away shortly after admission. The accident was investigated by Sergeant Richard Harvey and Constable G. Davis, of the Provincial Police.

BORN IN ENGLAND

Born in Bromley, England, Mr. Devitt had been a resident of Vancouver Island for twenty-seven years. In addition to View Royal, he had resided at Duncan and Rocky Point. He served overseas with the Royal Fusiliers. He is survived by three brothers and four sisters, all in England.

Funeral services will be held at 2 o'clock tomorrow afternoon in Sands Mortuary, Ltd., with Rev. H. S. Payne officiating. Interment will be made in Royal Oak Burial Park.

NOISEMAKER CHARGED

EDMONTON, May 3 (P.).—First case of its kind in Edmonton, charge of "making an unnecessary noise" by blowing his auto horn at full volume "for more than thirty seconds" was laid by police here against Stewart Arthur Woodland. He will appear in police court tomorrow, accused of violating city by-law No. 23 passed in 1925.

Announcements

The Ladies' Committee of the Protestant Orphans' Home wish to thank the following for donations for the month of April: Junior Red Cross, Miss Render, Miss Scowcroft, Mrs. E. L. Higgins, a Friend, Mr. J. A. Whitelem, Colfax Rebekah Lodge No. 1, Mr. McKenzie, Miss M. Paton, Miss Bowden, Fernwood Meat Market, Junior Red Cross, Normal School; Pearce, Erickson & Hill; Oaklands Gospel Hall, Mrs. Porter, a Friend, Mrs. Curtis Sampson, Mrs. Bentilspacku, Winnifred Needles, Catherine Caldwell, Miss Lee, Mrs. Gray, Dr. Gibson, Dr. Bryant, Colonist, Times.

The Great Distinction between Electrolysis and all other treatments for the removal of superfluous hair is that it is absolutely sure, and permanently destroys the hair instead of temporarily removing it from the surface; and the pain is just the ordinary stinging sensation peculiar to all electrical treatments, so truly there is nothing to be afraid of—not even the cost! Miss Hanman will be most happy to express an opinion about your case if you will call to see her. There will be no charge for consultation. 503 Sayward Building. Phone G 7642.

Your Social Printing and Stationery must be correct. We know what is required and our work speaks for itself. We carry a large selection of Writing Papers. The Colonist, 1211 Broad Street. Printing, Lithographing, Bookbinding, Engraving.

Astounding Results obtained by Radio Short Wave treatments for arthritis, asthma, sinus troubles, heart disorders and neuritis. Electrotherapy Institute, 218-9 Pemberton Building. Phone G 3043.

Mrs. Inruk Pak, M.A., of Korea, will address the combined women's clubs, and anyone interested on "Women of Korea." Empress Hotel, Lower Lounge, Saturday, May 1, 8 p.m. Admission 25c.

Women's Canadian Club ("Guest Day"), Empress Hotel, Tuesday, May 4, 2:45 p.m. Dean C. S. Quainton, "Democracy on Trial." Soloists, Musical Festival winners.

O'Brien's Antique Shop (under new management), Belmont Building, Victoria. Old furniture, silver, china, pictures, bought and sold.

Victoria Musical Art Society Musicale at home of Mr. and Mrs. Fletcher, York Place, Wednesday, May 5, at 3:15.

Oxford County, Ontario, former residents, social evening. Speedie's Cafe, Thursday, 8 p.m. Particulars, E 6410.

Gordon Shaw will give a short talk on Astronomy over CFCT tonight at 7:15.

Ben Bow Inn, Qualicum Beach, Mr. and Mrs. Leonard Phillips, late of Victoria, are now the proprietors.

J. H. Narod, registered chiropodist, 210 Bank of Toronto Building. Phone G 2725.

The Chalet, Deep Cove—Chicken dinners. Devonshire teas. Sidney 82F.

Dr. Reginald Parbery, Dentist, 509 Sayward Bldg. Phone G 2043.

Paisley Cleaners and Dyers. We call and deliver. G 3724.

Dr. A. Puynta, Dentist, Suite 412-3 Sayward Bldg. Phone E 4841.

Harry S. Hay, Optometrist, Office 109 Campbell Building. E 9621.

Women From Upper Burma Visit London

Our Photograph Shows Some of the Giraffe-Necked Women From Upper Burma Who Are Taking Part in the Bertram Mills' Circus at the Olympia, London. The Baby in the Picture Was Born at the Circus During Its Visit to London.

City and District

Camera Stolen—A camera was stolen from the window of his shop at 714 Yates Stret, J. A. Wentworth informed police at noon yesterday.

Money Removed—Five $10 bills were stolen from a table in his room at the Y.M.C.A., Maurice Manson reported to police yesterday morning.

Office to Open—Victoria Musical Festival office will be open tomorrow from 2 to 6 p.m. for the distribution of certificates and adjudication papers.

Broken Into — Scott & Peden's store was entered over the week-end through a window reached by climbing a fire escape. Police report the dial knocked off a vault, but contents left intact.

Pro Patria Meeting — The Pro Patria Branch, Canadian Legion, will hold its monthly meeting tonight at 8 o'clock in its clubrooms, instead of the usual second Tuesday in the month, owing to the Coronation festivities.

Butter Prices Drop — Wholesale butter prices went down two cents a pound yesterday morning. Cartons are now selling at thirty-one cents a pound, prints are thirty cents, and Alberta solids are twenty-nine cents a pound.

Credit Granter's — The Credit Granters' Association will have its luncheon in Spencer's dining-room today at 12:10 p.m. Miss Craig, of the Underwood Elliott Fisher Company's local office, will speak on up-to-date office procedure.

Early Fire—Smoke from the Piggly Wiggly (Canadian), Ltd., store at 1863 Fort Street called the fire department out at 1 o'clock yesterday morning. Firemen found the rubber belt on a refrigerating machine on fire.

Awaiting Hedley Report—Premier Pattullo reiterated yesterday that the British Columbia Government had not yet received the final report of Commissioner G. L. Fraser, investigating the Hedley Amalgamated mine and trading in that stock.

Room Entered—Thieves entered the room of E. W. Paitson in a local hotel over the week-end and removed his trousers containing $3 in a wallet, a knife and keys, police report. Trousers, knife, keys and wallet, minus money, were later found in a women's washroom.

Conservative Rally—City Conservatives will hold open house at the Conservative Rooms, Campbell Building, on Friday evening at 8 o'clock, when a social and dance will be staged, with a nominal charge for admission, it was announced last evening at the city nominating convention by R. D. Harvey. Mrs. R. Taylor is convener for the affair, to which all Conservatives in the city and environs are invited.

Will Meet Tonight—The Saanich Social Credit Association will hold its regular weekly meeting tonight at Alex's Hall, Burnside Road, at 8 o'clock. There will be short addresses and question period. A cordial invitation is extended to all interested.

Leads Gardeners—Mrs. Oakleigh Thorne, Santa Barbara, national vice-president of the Garden Clubs of America, was here yesterday with nineteen other garden enthusiasts from California. Their visit to this city concludes a pilgrimage through the gardens of the Northwest for them.

Building Figures — Permits for construction valued at $36,032 were taken out at the building inspector's office in the City Hall last month. To date this year, permits for work totaling $160,476 have been issued, compared with $187,480 for the first quarter of 1936.

Lecture on Coronation—Very Rev. C. S. Quainton, Dean of Columbia, will give a lecture in Memorial Hall at 7:30 p.m. tomorrow on "The Coronation and Its Meaning." The lecture will be preceded by a short musical programme, the soloists being Miss Ivy Bowles, Madame Claudet and Masters Edward Hulford and Robert MacMillan.

Horticultural Society — William Downes, entomologist of the Department of Agriculture, will be the speaker at the regular meeting of the Victoria Horticultural Society tonight at the City Hall, at 8 o'clock. "Garden Insects" will be the topic of the speaker. As the knowledge of these is of vital importance to every gardener, anyone interested is invited to the meeting.

To Visit Oakalla — Mr. Justice Archambault, Mr. Justice C. W. Craig and J. C. McRuer, K.C., of the Federal Commission on penal institutions, with two secretaries, called on Premier Pattullo yesterday in the course of their stay in Victoria. The Provincial Government offered every assistance to the commission, and arranged for the visiting officials to inspect Oakalla jail.

Young Citizens' League—The Central provincial council of the Young Citizens' League of British Columbia met on Monday evening in the Jones Building. The well-attended meeting decided to hold a general session in the Y.M.C.A. next Friday. Plans also were made for the first annual fraternal gathering and anniversary celebration to be held tentatively on May 21.

To Speak Today—A special meeting of the Chamber of Commerce will be held at the Empress Hotel at noon today, when members will hear an address by J. H. Hamilton, secretary of the Vancouver Merchants' Exchange. Mr. Hamilton will discuss his successful negotiations with Hon. C. D. Howe, Minister of Transport, in which a brief was presented on behalf of Victoria requesting lower harbor dues.

BRITISH CHILDREN ADOPTING SHIPS

LONDON (BUP).—More than 400 schools in Great Britain have each adopted a ship.

This new and absorbing interest in the lives of British school children is the result of the activities of the newly-formed British School Adoption Society. The Society writes to a ship's captain and asks him if there is any particular school by which he would like to be adopted. Sometimes he chooses his own old school, the school which his children are attending, or a school in the place of his birth.

The Society handles all letters which are written periodically from the ships to the schools. These letters describe the life at sea and often give graphic accounts of shipwrecks and other adventures.

LONDON (BUP).—Every day at the British Air Ministry experts plot the course of an imaginary plane which flies the Atlantic from Ireland to Newfoundland daily.

These imaginary flights are being made to get details of weather conditions over the Atlantic.

The "ghost plane" starts off from the Imperial Airways base at Foynes and gathers weather reports from ships on the Atlantic and from Newfoundland. Complete technical details of the flight are imagined, and with windspeeds, presence of fog and storm areas that have to be surmounted or missed by the ghost craft, the experts in London can calculate to within a dozen gallons or so the actual amount of fuel that an air liner would have used on the trip and the precise time taken.

The Morning After Taking Carter's Little Liver Pills

Little Brother and Sister

Posing for their photographs are Alice and Raymond Woods, children of Mr. and Mrs. J. Woods, McRae Avenue, Saanich, and grandchildren of Mr. and Mrs. H. Reid, Wordsworth Street, Saanich, and great-grandchildren of Mrs. A. McMillan, Browning Street, Saanich.

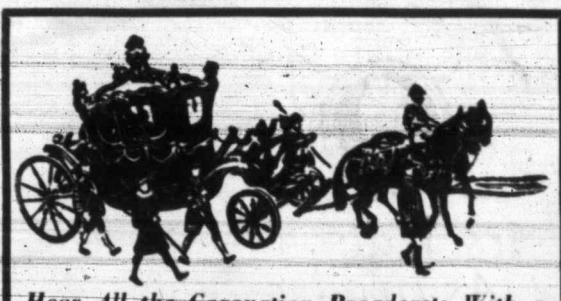

Hear All the Coronation Broadcasts With a New 1937

VICTOR

Change your radio now, on very liberal trade-in terms, and hear both short and standard wave Coronation broadcasts perfectly. Call or telephone today.

FLETCHER'S

1130 DOUGLAS STREET

TAXI TAXI

Phone G 4151

GRAY LINE CABS

OFFICE: 756 YATES STREET - - - - - LOW RATES

SEED POTATOES

20 Varieties, Selected and Certified

GARDEN PEAS—20 Varieties

GARDEN TOOLS - SPRAYS - SPRAY PUMPS

LAWN GRASS SEED—Separate or Mixed

LAWN AND GARDEN FERTILIZER

SCOTT & PEDEN, LTD.

Phone G 7181 Cor. Store and Cormorant

We Retail and Deliver

HAY - GRAIN - FLOUR - FEED - GROCERIES

DUCK MOTHERS KITTENS

WILMINGTON, N.C., May 3 (AP).—Captain Warren Jones, Coast Line conductor, evicted a litter of kittens from under his house. Mama cat resourcefully moved them into a duck nest in Jones' garden after removing two duck eggs. Mama duck looked the situation over and decided to sit on the kittens.

NAME YOUR BRAND!

"Tomorrow—you'll be glad you said WHITE HORSE Today"

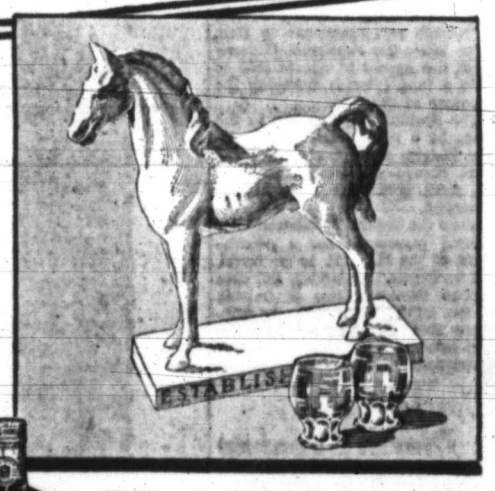

PRICE 26⅔-oz. $3.25

FOR years and years, the superior whiskies carefully chosen for White Horse mature in the wood. Then they are skilfully blended and married and again returned to age. No wonder you marvel at the softness of White Horse to your palate and its smoothness to your throat. No wonder it "agrees."

"TOMORROW you'll be glad you said White Horse TODAY" is not just a rash claim. It is a proved fact! Here is an important reason to name your brand—always call for White Horse!

DISTILLED AND BOTTLED IN SCOTLAND

This advertisement is not published or displayed by the Liquor Control Board or by the Government of British Columbia

DOMINION RUBBER COMPANY LIMITED

SOLE B.C. DISTRIBUTORS

McLennan, McFeely & Prior, Ltd.

VANCOUVER - - - VICTORIA - - - NEW WESTMINSTER

Social Activities and Notes of Personal Interest

Mrs. Watson Re-elected As Head of Junior W.A.

Mrs. Charles A. Watson was re-elected president of the Junior Women's Auxiliary of the Jubilee Hospital at the nominations meeting held yesterday afternoon at the Nurses' Home. The annual meeting of the auxiliary will be held on June 7 at the Nurses' Home.

Plans for the auxiliary's dance at the Brentwood Badminton Hall on May 21 were discussed. Mrs. K. R. F. Denniston, the general convener, reported interest in the plans and an early demand for tickets. Miss Margery Benson and pupils of the Russian Ballet School will give special numbers.

Mrs. A. C. Futcher, for the visiting committee, reported eight new cases in the hospital and four home visits paid. Mrs. R. A. Wootton reported one diet case reopened, one closed and six carried on. Mrs. Jack Gray reported a busy month for the bandaging committee, four meetings having been held and a total of 11,928 pieces made. Mrs. Aylard, reporting for the vocational committee, told of the work being done along the lines of occupational therapy and of the promised co-operation of the board of directors. Mrs. P. McLoughlin asked for more magazines for distribution among the patients. Mrs. Gordon Cameron reported for the reading group.

Miss McBride's report as social service worker recorded fifteen visits to homes, 106 ward interviews, five visits to other agencies, transportation provided for two patients, one layette given out, clothing given to two families, convalescent care arranged for three patients, and minor relief given to three families. Three problem cases were referred to special agencies. She added that layettes had been given during the year to families at Shawnigan Lake, Sooke, Sidney, Oak Bay, Esquimalt and one Prairie case.

Girls' Camps Are Planned

In order to meet the holiday requirements of Victoria senior girls, the Girls' Committee of the Victoria Y.W.C.A. is planning to extend its Summer programme to include two Summer camps. A beautiful campsite on Galiano Island has been chosen by the Vancouver association and is to be shared by the Victoria Y.W.C.A. This camp presents to girls wishing to get away from familiar scenes, possibilities of a delightful holiday.

The campsite comprises about sixty acres of wooded land, playing field, tennis courts and a lovely sandy beach. The swimming is ideal and the camp in its entirety presents a great opportunity for high school girls during July and senior girls during August. These time periods are not rigid, and on inquiry at the Victoria Y.W.C.A. more definite information and camp folders may be obtained. Miss Margaret Ryan, the Victoria club secretary and physical director, will be on the camp staff during August.

GLEN LAKE CAMP

"Camp Sylvan Glen," the Victoria Y.W.C.A. camp, will give a lovely July holiday or "just the week-end jaunt you want" to senior girls. It is situated on the east end of picturesque Glen Lake, amid several acres of woodland. There is accommodation for sleeping in or out, and the comfortable cottage with a large living-room and open fireplace should appeal to many girls wanting a restful and happy holiday. There is a wide veranda and every opportunity in the grounds for basking in the sun, rambles or a shady spot to read. The whole informal programme is to give girls a complete change from the busy routine of city life.

The rates of the camp are low and the proximity to the city eliminates any transportation difficulties. Week-ends will be popular and special rates are being arranged so that girls may go out on Saturday at noon and stay until Sunday night.

The staff will consist of a graduate nurse, a good cook and a trained camp director. Miss Margaret Ryan, Victoria Y.W.C.A. girls' secretary and physical director, will be in charge of the camp.

Further information regarding rates may be obtained by telephoning the Y.W.C.A. and folders with complete information will be mailed on request.

Clubs-Societies

Party at Sidney

A silver tea and garden party was held at the home of Captain and Mrs. Livesey, Manor Farm, Sidney, on Saturday, in aid of the Girl's Auxiliary of St. Andrew's and Holy Trinity Churches. Tea was served by the girls under the convenership of Mrs. Philip Brethour. The tables and rooms were prettily decorated with tulips, narcissi and daffodils. Games and contests were in charge of Miss Betty Lambert and Miss Enid Sisson. Chinese fortune telling proved very popular, under charge of "Minnie, the Mystic." The home-cooking and handicraft stalls were competently managed by Miss Marjorie Hoarth and Miss Agnes McKechnie. Mrs. J. Lyle, of Deep Cove, entertained the guests during tea with delightful piano solos. The afternoon was thoroughly enjoyed by all. A reasonable amount was realized for the funds.

* * *

United Presbyterial

The Presbyterial executive of the United Church met Friday afternoon at the First United Church, with Mrs. George Guy, the president, in the chair. Mrs. W. G. Wilson told of an effort being put forward to open a school for leaders in Vancouver this Summer. Two officers of the Dominion board, Miss Winnifred Thomas, general secretary, and Mrs. C. Maxwell Loveys, home missions executive secretary, are expected to be in Vancouver at that time. The president reported a letter received from Mrs. Brown, referring to a place where the school for leaders might be held. Four excellent reports of the Conference Branch, which was held in Vancouver last March, were submitted by Mrs. A. Chisholm, Mrs. Corbiner, Mrs. J. Sutton and Mrs. E. F. Church. The president welcomed the new officers, Mrs. A. Dowell, associate helpers secretary; Mrs. R. Harris, secretary of affiliated groups, and Mrs. J. Sutton, assistant supply secretary. That a contribution be sent toward a traveling library fund in memory of the late Mrs. Lambe, a pioneer member of the Women's Missionary Society, was voted. The Currie Memorial was discussed and those sending contributions are asked to forward same to the treasurer of the Currie Memorial fund, Mrs. John Goldie. An invitation from Mrs. D. A. Girvin, Duncan, to hold the next executive meeting at her home, on May 28, was accepted.

* * *

Orphans' Home Committee

Final arrangements for the annual linen shower of the Protestant Orphans' Home to be held on Thursday afternoon, were made at a meeting of the committee yesterday. Mrs. F. V. Longstaff in the chair. House-cleaning is almost finished at the home, it was reported. The children were entertained by the young people of Oaklands Gospel Hall during the month, a programme of games being followed by the serving of cake and ice cream. They were also taken to the circus at the Willows, the C. & C. Taxi Service conveying to and from the grounds. Mr. Duncan took his famous dog, Rin-Tin-Tin Jr., to the home and the kiddies were delighted with the animal's tricks. Mrs. Sherwood and Mrs. E. M. Brown will be the visitors during June.

* * *

St. Andrew's Guild

The Women's Guild of St. Andrew's Presbyterian Church met yesterday afternoon in the lecture room of the church, the vice-president, Mrs. C. W. Hawkins, in the chair. The members stood in silent sympathy for Mrs. A. W. Elliott, who was recently bereaved. A substantial cheque was voted for the church managers. Mrs. Forrest Angus, 1383 St. Patrick Street, kindly offered her home for a silver tea to be held on Thursday, May 27, with Mrs. P. J. Cudlip as convener. After the business meeting, the National Anthem was sung and tea was served by Mrs. John Cochrane, Mrs. H. Beach and Mrs. E. H. Griffiths.

* * *

Victoria Subdivision

The monthly meeting of the Victoria Subdivision of the Catholic Women's League will be held tomorrow in the Parish Hall at 8:30 p.m. A full attendance is requested. The annual membership tea given by the Victoria Subdivision will be held today at the home of Mrs. Fletcher, 962 Heywood Avenue, also a rummage sale will be held in the Parish Hall, corner View and Blanshard Street, on Saturday. Those having donations are asked to telephone G 5645.

* * *

Oak Bay Subdivision

A meeting of the Oak Bay Subdivision of the C.W.L. was held yesterday afternoon at the home of Rev. Father Buckley, Haultain Street. Miss Rose McKenna, the president, was in the chair. Plans were made for the annual membership tea to be given on Sunday, May 16, from 3:30 to 5 o'clock, at which Bishop John C. Cody will be the guest of honor. All members of the congregation are asked to attend. After the meeting adjourned, tea was served.

* * *

Y.W.C.A. Tea

This afternoon from 3:30 to 5:30, the annual membership tea of the Y.W.C.A. will be held. Dr. Olga Jardine, convener of the membership committee, will be the hostess. Mrs. B. S. Heisterman, president of the association; Mrs. John Baxter, second vice-president; Miss Kathleen Agnew and Mrs. William Ellis have kindly consented to preside at the urns. All members, new members and friends will be welcome.

* * *

St. Matthew's Guild

A Coronation silver tea under the auspices of St. Matthew's Guild, Langford, will be held at the home of Mrs. J. Stuart Yates tomorrow at 3 o'clock. Mrs. C. Willard and Mrs. E. H. Brock will convene a mystery table, Mrs. H. A. Hincks a Coronation contest, Mrs. Malcolm a work stall, Mrs. R. J. Smith tea. Miss Elizabeth Welch will sing.

* * *

St. Mark's W.A.

St. Mark's W.A. held its regular meeting recently. The guest speaker was Mrs. Brimer, Dominion Dorcas secretary. A bouquet was presented to her by Mrs. Bassett. Mrs. Newman, who will leave soon to spend the Summer in England, was presented with a suitable gift by Mrs. F. Harris, on behalf of the W.A.

* * *

Britannia W.A.

Owing to the Coronation dance and supper to be held on Tuesday, May 11, the Women's Auxiliary to the Britannia Branch, Canadian Legion, has changed the date of its general meeting to next Friday at 7:30 p.m. sharp. An executive meeting will be held in the clubrooms on Thursday afternoon at 2:30 o'clock.

* * *

Coronation Tea

A Coronation tea will be held by the Army and Navy W.A. on Thursday afternoon in the auditorium. Bridge and court whist will be played. A card party was held recently at the home of Mrs. Davey and was most successful.

* * *

Princess Patricia Lodge

The Princess Patricia Lodge No. 238, Order of the Daughters of St. George, will hold a business meeting on Friday at 7:30 p.m. in the K. of C. Hall. All officials and members of the guard team are asked to attend for initiation practice. Members are asked to bring refreshments.

* * *

Lake Hill Mission Guild

The Ladies' Guild of Lake Hill Mission Hall will hold an afternoon tea and cup and saucer shower at the home of Mrs. A. S. Moffatt, 3700 Savannah Avenue, tomorrow afternoon from 3 to 5 o'clock. Friends of the mission are cordially invited.

* * *

Ruth Chapter, O.E.S.

A Coronation tea was held on Saturday at the home of Mrs. J. Bruce Burton, 2632 Fernwood Road. Mrs. C. Beatty, Worthy Matron of Ruth Chapter, O.E.S., received the guests. Those pouring tea were Mrs. Schmelz, Past Grand Matron, Mrs. Taylor and Mrs. Hersey.

* * *

Diocesan Board W.A.

Under the auspices of the Diocesan Board of the Women's Auxiliary, a lantern lecture will be given by Mr. Edward Slater on "The Northern Cross Mission" in St. John's Schoolroom on May 10 at 8 p.m. All members and interested friends are cordially invited.

* * *

C.P. Bridge Club

The closing session of the C.P. Bridge Club was held at the home of Mrs. W. H. Tippett, Blackwood Street, recently. In the evening the ladies and friends were entertained by Mrs. H. Hurst at her home on Princess Avenue. The prize winners were Mrs. W. Defty and Mrs. R. McDowall.

* * *

St. Aidan's Group

St. Aidan's Friendly Group will meet at the home of Mr. and Mrs. Douglas Gilbert, Mount Tolmie, on Wednesday evening. An interesting programme has been arranged and ladies are requested to attend representing a flower and gentlemen a book.

* * *

Jubilee W.A.

The Women's Auxiliary to the Jubilee Hospital will meet for sewing tomorrow. Owing to Coronation Day falling on the second Wednesday, the second sewing meeting in May will be held on Wednesday, May 19.

* * *

Canadian Daughters' League

The monthly meeting of Canadian Daughters' League, Far-West Assembly No. 30, will be held on Thursday evening in the Victoria Truth Centre. All members are asked to attend, as some matters of importance are to be discussed.

* * *

Silver Tea Changed

Owing to Bishop Barne's lecture on Thursday, the silver tea to be held in aid of the flower fund at the home of Mrs. T. Evans, 357 Lampson Street, on that day, has been changed to Wednesday.

* * *

Orange Association

Orange Juvenile Association, Pride of Victoria No. 55, will meet in the Chamber of Commerce tomorrow evening at 6:40 o'clock. All officers and members are requested to be present.

* * *

St. Andrew's Y.W.M.S.

The monthly meeting of the St. Andrew's Presbyterian Y.W.M.S. will be held at the home of Mrs. L. Johnson, 99 Moss Street, tonight at 8:15 o'clock.

* * *

Canadian Daughters

The business meeting of the Canadian Daughters' League Assembly No. 5 will be held in the Shrine Hall Thursday evening.

* * *

Sooke W.A.

The Women's Auxiliary to the Sooke Branch, Canadian Legion, will hold its monthly meeting tomorrow at 8 o'clock in Sooke Hall.

* * *

Esquimalt League

The Esquimalt Subdivision of the Catholic Women's League will hold its monthly meeting tonight at 8 o'clock.

Married at Garden City United Church

—Photograph by Savannah.

In the above photograph of the Brown-Reid wedding, which took place on Wednesday at Garden City United Church, are shown the bride and groom, Mr. and Mrs. Richard Brown (the bride was formerly Miss Lillian Sangster Reid). From left to right in the group are Miss Hilda Brown, Mr. Jack Brown, the bride and groom, Miss Mabel Sangster and Miss Gladys Reid.

Witty Kitty

By NINA WILCOX PUTNAM

Any woman feels prosperity has arrived when her husband tells her to go out and buy a new hat.

Pastel Knit Dress

by Mayfair

MAYFAIR NEEDLE-ART DESIGN NO. 319

Needlework departments everywhere are full of fascinating new yarns for Summer costumes, and knit costumes are even more popular than ever before. Little wonder this is so, for women have become expert at fashioning their own knit garments and have learned that nothing answers so many problems both for town and country wear. This smart two-piece may be made with short or long sleeves, as you prefer. Simple yet novel openwork trims the front of the blouse, which has a deep, buttoned closing at the centre front and plain neckband. The original garment was made of lemon yellow yarn, but any color, either dark or light, will be equally smart. This pattern is available in sizes 12, 14, 16, 18 and 20. Each pattern includes a tissue pattern for blocking the garment after it is knit, easy-to-follow working instructions without abbreviations, and an assembling chart.

DIRECTIONS FOR OBTAINING PATTERNS

To secure this pattern fill in coupon below, being sure to give all particulars. Then send coupon, together with 15 cents, to "Pattern Dept., The Daily Colonist, Victoria, B.C." Allow ten to twelve days for receipt of pattern, which will be mailed direct to you.

Due to special arrangements made with the manufacturers, The Colonist is glad to announce a reduction in the price of its patterns, from 20c to 15c. This price will be effective for all patterns ordered from this date.

Pattern Dept.,
Daily Colonist,
Victoria, B.C.

Please send me Pattern No. ..... size (if for garment) ..... for which I enclose 15 cents

Name .....

Address .....

Patterns Available by Mail Only

Award Bowling Prizes During Annual Social

The annual social of the Esquimalt Carpet Bowling Club was held on Friday night in the club hall, Esquimalt Road. Games and contests were enjoyed, and refreshments were served. Spring flowers were used throughout the rooms.

Mr. R. Ryley, a former member, was invited to present the bowling prizes for the year. The presentations were made to the following: Ladies' single championship for the challenge cup, Miss R. Durrant; runner-up, Mrs. Findley; ladies' doubles, Mrs. J. Norman and Mrs. A. Stewart; runners-up, Miss Betty King and Mrs. A. Reid; mixed triples, Miss R. Durrant, Mr. A. Stewart and Mr. L. Hall; runners-up, Miss Betty King, Mr. W. Slow and Mr. R. Wood; men's single championship or the Bligh Cup, Mr. J. Roger; runner-up, Mr. F. Bendall; men's doubles, Mr. P. Going and Mr. A. Stewart; runners-up, Mr. W. Slow and Mr. F. Bendall; progressive singles, Mr. F. Bendall; runner-up, Mr. C. Fairall.

Women's Institutes

SOOKE

The monthly meeting of the Sooke and North Sooke Institute will be held this afternoon at 2:30 o'clock at the Sooke Hall, followed by a demonstration of lamp shade and rug making by Mrs. V. S. McLachlan and her assistants.

Return From Trip

Mr. and Mrs. Gilbert G. Fraser and their daughter, Miss Marianne Fraser, have just returned from a visit to Montreal and other Eastern cities.

Phone Office, E 2513; After 6, Phone G 3978 — Appointment, 9 to 6
HAROLD S. TIMBERLAKE
OPTOMETRIST
647 YATES STREET, VICTORIA, B.C.

SWING SKIRTS, - - - $2.98
BLACK, BROWN and NAVY
A. K. LOVE, LTD. 708 View Street Up From Douglas

Opening Tomorrow
Wednesday, May 5
ENGLISH TEA ROOMS
Afternoon Teas
530 DALLAS ROAD
Between Menzies and South Turner Streets

STORE CLOSED
Today and Wednesday
The Apparel Centre Quits!
WATCH FOR SENSATIONAL ANNOUNCEMENT
SALE STARTS THURSDAY, 9 A.M.
1625 DOUGLAS STREET, NEAR "THE BAY"

SPECIAL
ODD CHESTERFIELDS
$31.00 to $52.50
APRIL IS TRADE-IN MONTH AT THE
Home Furniture Co.
825 FORT ABOVE BLANSHARD

Your Dog's Worst Enemy
Most dogs at some time have worms. A safe, sure remedy is NuLife Worm Mixture for small puppies, and NuLife Worm Capsules (three sizes), for larger puppies and dogs.
For Sale at Drug and Departmental Stores and Pet Shop
DOGS BARK FOR IT Nu LIFE

SAFEWAY STORES
DISTRIBUTION WITHOUT WASTE
YOU'RE BOUND TO SAVE WHEN YOU'RE BOUND FOR SAFEWAY
SAFEWAY STORES, Ltd., 707 Fort St.

PAINFUL BUNIONS
Painful bunions take the joy out of every step you take. Specially fitted Shoes CAN make such a difference. Why not step into the Foot Health Shop, 1425 Douglas St., and be amazed at the comfort that awaits you there.

Let Experts Care for Your Furs
We are specialists in handling furs, giving protection from moths, fire and theft.
Foster's Fur Store
753 YATES STREET

YOUR MOTHER DESERVES
—A Genuine Expression of Your Love. What Could Be Nicer Than a Lasting Present From
LITTLE & TAYLOR
1209 Douglas St. (Sayward Bldg.) As Always—Quality Merchandise G 5812

A better match at the same price
CANADIAN MADE
LUXOR MATCHES

Swagger Suits
IN NEW LIGHT TWEEDS—FROM
$19.95
—AT—
Madame Runge LIMITED
1126 Douglas Street (Fletcher Bldg.)

She's full of the "GO" that Shredded Wheat gives
KEEN and merry-eyed, strong and firm of limb, full of life—these are the children who are healthy. See that your children enjoy vital health by serving Shredded Wheat regularly. It's crammed with Nature's precious *whole wheat* goodness and gives the system everything required to keep it nourished and vitalized. Start them off every morning with Shredded Wheat and hot or cold milk. It's the ideal natural food for everybody.
THE CANADIAN SHREDDED WHEAT COMPANY, LTD., Niagara Falls, Canada

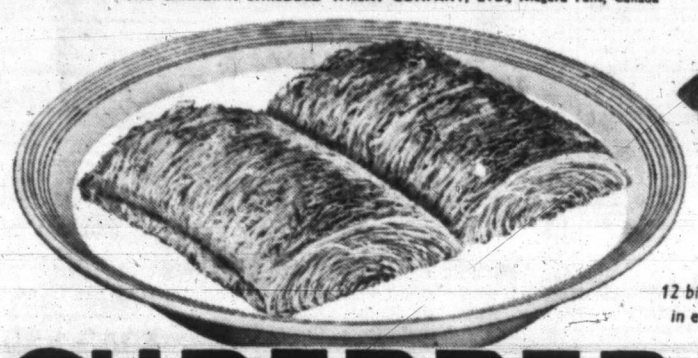

12 big biscuits in every box
Give Your Children Shredded Wheat every day!
SHREDDED WHEAT
MADE IN CANADA - OF CANADIAN WHEAT

CORN PAIN STOPS
INSTANT RELIEF—SAFELY REMOVES CORNS—PREVENTS THEIR RETURN!
Try Dr. Scholl's Zino-pads—the famous triple-action treatment—the only method that does all these things for you: (1) Instantly relieves pain; (2) Quickly, safely removes corns or callouses; (3) Stop corns before they can develop. Just the simple application of these thin, soothing, healing, softly cushioning Zino-pads wherever new or tight shoes rub, pinch or hurt the feet, instantly relieves the pain; prevents sore spots and blisters. Sizes for Corns, Callouses, Bunions, Soft Corns between toes. Cost but a trifle. Sold everywhere.

Social Activities and Notes of Personal Interest

Alumnae Has Dinner Party

The annual dinner of the Alumnae of the Royal Jubilee Hospital was held last evening in the Tudor Grill of the Empress Hotel. Those present numbered 140, forty-one of whom were members of the 1937 graduating class.

Mrs. John H. Russell, president of the Alumnae, was in the chair and with her at the head table were Miss Lena Mitchell, Mrs. Thomas Miller, Miss Stoddart, who were guests off honor; Miss Noel Fenton and Miss C. Krull, class president of the graduating group, and Mrs. W. H. Bullock-Webster, Mrs. L. S. V. York, Mrs. Alfred Dowell, Miss R. Kirkendale, Mrs. J. H. Fletcher and Miss Donald.

The toast to the King was proposed by Mrs. Russell; that to the graduating class by Miss Kirkendale, with Miss Krull responding. Miss Fenton proposed the toast to the Alumnae, Mrs. Dowell replying; Miss E. J. Herbert proposed the toast to the Alma Mater, and Miss Mitchell responded.

The tables were attractively decorated with yellow tulips and doronicums. After dinner, a programme was given which was much enjoyed, Miss Etta Hood singing two songs, accompanied at the piano by her sister, Miss Edith Hood; Miss Myra Edwards, of the graduating class, gave a tap dance with Miss Hood as accompanist, and an amusing skit by Miss E. Rossiter and Mrs. Bothwell brought the entertainment to a close.

Useful Arts to Hold Exhibition

The Academy of Useful Arts will hold a public exhibit of students' work tomorrow afternoon from 2 o'clock until evening. The display will include a demonstration in artistic and practical rug making by Mrs. Erickson, who will have on hand a number of beautiful samples of finished work.

ST. AIDAN'S

A Coronation silver tea will be held in St. Aidan's Assembly Hall tomorrow afternoon from 3 to 5 o'clock, under the auspices of the C.G.I.T. Group. An interesting programme has been arranged, with Mrs. Harry Youson, Barbara Dawson, Janet Dobbs and Kenneth Tipper taking part. All interested friends are invited to attend.

Just Say "Charge It"

No Cash Down...Take 3 Months to Pay

The Plume Shop Offers You Stylish Clothes at Just a Little Less. For the Holidays Ahead You'll Need New Things to Go Places.

PLUME SHOP, LTD.

747 YATES ST. Women's Ready-to-Wear PHONE E 5621

GAELIC IN LONDON

The ancient Gaelic language can be heard in two churches in London six times every year. One of the places is Crown Court Church, at the northeast corner of Covent Garden, and the other is the Presbyterian Church in Regent Square. Three of the annual services in Gaelic are held at each of those churches, and all the old forms are kept. The organ is silent, and the worshippers sit to sing and stand to pray. The praise is only from the Bible, and a precentor leads the singers, chanting over the words before them, as one might hear him in the Hebrides.

Expert Shoe Repairing, One Grade Only, the Best

Pantorium DYE WORKS

Empire 7155

"FEELING FINE"

"Let me give you a tip. I'm feeling fine. Headache and pains all gone. I never miss an engagement since I learned about Paradol. It's quick and never disappoints." 35 cents.

DR. CHASE'S PARADOL

GIFTS for Mother's Day ... from Rose's

Make your selection from our large stock of Rings, Watches, Bracelets, Pendants, Electrical Goods, Silverware, Toilet Sets, Etc.

Joseph Rose LTD.

Jewelers and Opticians

1013 GOVERNMENT STREET

For His Majesty 'The Baby'

We maintain and place at your disposal a Baby Department, where all your Baby Requirements can be supplied. Baby Scales for Rent by Week or Month. Baby Foods, Nipples, Bottles, Baby Powders. You are invited to make this store your headquarters, and have your baby weighed here when you come to town.

OWL DRUG CO., LTD.

Campbell Bldg. Phone G 2112 W. H. BLAND, Manager

STANDARD GARBAGE CANS

NOW $3.00—Without Lid • NOW $4.00—With Lid

We Regret That Owing to Increased Cost of Materials We Have Been Forced to Advance Our Prices

The Red Cross Workshop

584-6 Johnson Street Phone E 3513

SALTSPRING ISLAND FERRY

GULF ISLANDS CRUISE

WEDNESDAY, MAY 5

A Delightful Cruise Through the Gulf Islands, Calling at Port Washington, Galiano Island, Mayne Island

Buses leave V.I. C.L. Depot, 9 a.m. Return Ferry leaves Swartz Bay 10 a.m. Fares, Bus and Ferry $1.25

DAILY SAILINGS

EXCEPT WEDNESDAYS

Lv. Fulford Harbor 8:15 a.m. 4:00 p.m.
Lv. Swartz Bay 9:30 a.m. 5:00 p.m.

WEDNESDAYS ONLY—EFFECTIVE MAY 5

Lv. Fulford Harbor 8:15 a.m.; Lv. Swartz Bay 7 p.m.

Fares

Automobiles (including driver) 75c to $1.50
Passengers 25c
Trucks (including driver) $1.25 to $2.00
Motorcycles (including driver) 50c

For Further Information and Motor Coach Connections: Phone E 1177, E 1178

CULF ISLANDS FERRY CO. LIMITED

Honeymoon Couple Visiting

MR. AND MRS. WILLIAM J. PATON

Of Seattle, who arrived on Sunday morning to spend their honeymoon in Victoria and Up-Island. Before her marriage, which took place last Saturday night, Mrs. Paton was Miss Eleanor B. Haskins, of the Sound City. Mr. Paton is a native son of Victoria.

Social and Personal

To Attend Convocation

His Honor the Administrator will be the guest of Captain W. Hobart Molson and Mrs. Molson at dinner tomorrow evening and the same night will leave for Vancouver, where he will attend the annual convocation exercises of University of British Columbia to present the Governor-General's gold medal.

* * *

Double Christening

An interesting ceremony was performed by Dean Quainton at Christ Church Cathedral on Sunday afternoon in the form of a double christening, the son of Mr. Lionel Edwards receiving the name of Lionel Fowler, and the son of Mr. Edmund Allen receiving the name of Edmund Bryce. Mr. Allen's son wore the same christening robe used by his father. Mrs. Hammond and Mr. Lioned Edwards were godparents for Edmund Bryce, Mrs. Thomas Allen and Mr. Eric Edwards being godparents for Lionel Fowler. After the ceremony, a christening tea was held at the home of Mrs. Thomas Allen, 1041 Burdett Avenue. The table was centred by the christening cake bearing the names of both children, the room being decorated by a profusion of Spring flowers. The invited guests were Mrs. Hammond, Mrs. Lionel Edwards, Mrs. Leah Edwards, Mrs. E. Allen, Mrs. L. Allen, Messrs. L. Edwards, E. Edwards, E. Allen, P. Allen and L. Allen.

* * *

Party at Hotel

In honor of Mrs. J. S. McDiarmid, Winnipeg, who is her guest, Mrs. F. MacPherson was hostess at the tea hour Saturday afternoon in her suite in the Empress Hotel, when her other guests included: Mrs. T. D. Pattullo, Mrs. G. M. Weir, Mrs. John Hart, Mrs. K. C. MacDonald, Mrs. Gordon Sloan, Mrs. William Sloan, Mrs. J. K. Hodges, Mrs. L. Lambert (Manila), Mrs. H. B. Jackson, Mrs. W. Bell, Mrs. C. E. Wilson, Mrs. A. M. Watson, Mrs. Morgan Smith, Mrs. C. H. O'Halloran, Mrs. J. A. MacDonald, Mrs. Gordon Kenning, Mrs. Moore, Mrs. Harty Morden, Mrs. Gordon Hunter, Mrs. H. P. Hodges, Mrs. Edith Rogers (Winnipeg), Mrs. Bruce Cash, Mrs. C. Griffiths, Mrs. Angus Campbell, Mrs. T. Rathe, Mrs. Ian Simpson and Mrs. Turnbull.

* * *

Had Birthday Party

Mrs. G. D. Irwin, Pemberton Road, entertained on Saturday afternoon in honor of her son, Billy, who was celebrating his ninth birthday. The boys, who are schoolmates at Glenlyon School, greatly enjoyed playing games during the afternoon and later tea was served. The table, with its birthday cake containing prizes, was very attractive to the boys. Those present were John Crofton, Richard Paterson, Billy Pinckard, Robin Anderson, Michael McGiverin, Alan Wilson, Brian Hummel, Geoffrey Groff-Smith, Patrick Bolton, Michael Wilson and Teddy Irwin.

* * *

At the Empress Hotel

Among the guests registered at the Empress Hotel are Mr. and Mrs. H. Humphrey, Duncan; Mrs. Alan D. Parker, Lowel Massachusetts; Mrs. I. Smith, Kansas; Miss I. Simpson, Jasper Park; Mr. and Mrs. A. W. Moore, Tadanac, B.C.; Miss Ida Martyn, Toronto; Mr. and Mrs. E. Rand, Vancouver; Mrs. Stresser, Atlantic City; Mrs. G. McLaren, Vancouver; Mrs. H. J. Wilson, Perth Ontario; Mr. and Mrs. A. G. Sherman, San Francisco; Miss D. Borrow, Cincinnati; Mr. and Mrs. B. H. Florendine, Calgary and Mrs. W. H. Dinsmore, Vancouver.

* * *

Evening Party

A delightful party was held at the home of Mrs. Cox, 156 Eberts Street, on Saturday evening, in honor of her daughter, Doreen. The rooms were decorated with assorted Spring flowers and ferns. Dancing and games were enjoyed by the following guests: Misses Eileen Brinn, Mae Corness, Dorothy Fuller, Joan Glendinning, Margaret Harknett, Violet Harrison, Barbara Lane, Elaine Munro, and Messrs. Ralph Clarke, Maurice Foxguard, George Harknett, Jimmy Harrison, Reggie Lane, George Pears, Fred Smith, Abby Painter and Jake Warwick.

"Sheen." It's the best furniture polish. Order today. Adams Gcy., 1446 Haultain; Ross Gcy., Haultain St.; Barnes Gcy., 1611 Bay; Gilbert's Store, Bay Street. ***

Leaves for Vancouver

Dr. J. Frederick Staton, one of the three British adjudicators here for the Musical Festival last week, was unable owing to illness to accompany his colleagues, Mr. George Dodds and Mr. Arthur Benjamin, when they left here on Saturday night for Vancouver, but had sufficiently recovered to leave on Sunday, and hopes to continue his official duties for the remainder of the federation season.

* * *

Surprise Party

A surprise party was held at the home of Mr. and Mrs. S. W. E. Wiseman, 1683 Foul Bay Road, recently, in honor of Mrs. Florence Kitching, who is leaving Victoria to visit friends in Winnipeg. Those present were as follows: Mr. and Mrs. W. Bridges, Mr. and Mrs. J. Tyrrell, Mr. and Mrs. M. Gosnell, Mrs. Stacey, Mrs. Cavatt, Miss McEwan, Miss Hilda Wiseman and Master Stanley Wiseman.

* * *

Hosts at Dinner Party

Mr. and Mrs. F. F. Fatt entertained at a dinner party on Saturday evening at their home, "Dulce Domum," Trutch Street, in honor of their son, Mr. Harry Fatt, who is leaving this week for Dawson City, Y.T. Those present were Messrs. E. Foster, J. Stewart, H. Rowe, E. Mason, A. Hudson, T. McMartin and C. Stevens.

* * *

Return to Manitoba

Mr. and Mrs. J. D. O'Donnell are leaving for Vancouver today, en route to their home in Winnipeg. Mr. and Mrs. O'Donnell have been in the city for the past six months as the guests of Mrs. O'Donnell's sisters, Mrs. H. H. Rowley and Mrs. N. Mills, Joan Crescent. Miss Evelyn O'Donnell, their daughter, will remain at The Angela for some time.

* * *

Visiting Here

Mr. F. H. Peters, surveyor-general of Canada and Chief of Hydrographic Survey, is visiting his mother, Mrs. James Peters, of 423 Peters Street, Esquimalt, for a few days. Mr. Peters returned during the week-end from a tour of the coast on the Hydrographic Survey Ss. William J. Stewart.

* * *

Celebrates at Nanaimo

David John, one of the real old-timers of Nanaimo, celebrated his seventy-second birthday at his Milton Street home in Nanaimo on Saturday. He had many callers during the day, and in the evening an impromptu party was held by his many friends, who arrived in a body to offer congratulations.

* * *

Returning from England

Miss Phyllis Pooley, younger daughter of Mr. R. H. Pooley, K.C., will sail from England on Friday aboard Ss. Duchess of York to return to her home on Old Esquimalt Road. She will be accompanied by her cousins, Major and Mrs. Staniland, who are coming to visit relatives in British Columbia.

* * *

Have Been on Tour

Colonel and Mrs. O. L. Pope and family party have arrived here after a motor tour through California and are staying at the Empress Hotel before leaving for their homes in Bury, P.Q. En route to the East, they will visit various resorts in the Rockies.

* * *

Returns to Vancouver

Mrs. Cotsworth Clarke, Vancouver, has returned to her home after spending several days here adjudicating for the musical festival. While in the city, she visited her sister, Mrs. C. R. Scharff, 1245 Hewlett Street.

* * *

Back From Trip

Miss Frances Borde has returned to Victoria after a trip to Penticton, Kelowna and the Okanagan Valley, where she went to assist with the displays put on by the Provincial Recreation Centres in those towns.

* * *

Back From Vancouver

Mrs. W. T. McCrum, 1249 Rockland Avenue, returned home on Sunday from Vancouver after visiting her son and daughter-in-law, Mr. and Mrs. Lawrence Peters, for the week-end.

* * *

Here From Montreal

Dr. and Mrs. W. S. Harrison, Montreal, arrived in the city recently by way of Vancouver, and will spend a week at the Oak Bay Small Charming Hotel.

* * *

Holiday in South

Mr. and Mrs. Charles Hudson, Oak Bay Avenue, have left for Seattle, and from there will motor South to spend three or four weeks' holiday in San Francisco.

* * *

At Empress Hotel

Mrs. Francis Bowser and her daughter, Mrs. Arthur R. Howl, are here from Vancouver for a few days, staying at the Empress Hotel.

* * *

Returns to Vancouver

After spending the week-end with friends in the city, Miss Daphne Lodwick returned to Vancouver on Sunday night.

* * *

At Forest Inn

Miss Agnes Renny, Miss C. A. Renny and Miss Amy Angus are staying at the Forest Inn, Shawnigan Lake.

* * *

Returns to Victoria

Mr. Charles A. Sutherland, who has been spending the last month at the Forest Inn, has returned to Victoria.

* * *

Week-End at Shawnigan

Mr. and Mrs. L. A. Grogan were week-end guests at the Forest Inn, Shawnigan Lake.

Weddings

SCHAFFNER—CULLINGFORD

The marriage took place on April 21, in Vancouver, of Evelyn, only daughter of the late Mr. and Mrs. Walter Cullingford, 1013 Pendergast Street, Victoria, and Mr. Walter Schaffner, only son of Supreme Court Justice Richard Schaffner and Mrs. Schaffner, of Frankfort on the Main, Germany. After a brief stay in the city they will leave for the Continent.

CLARK—DYBECK

NANAIMO, May 3.—The marriage was solemnized by Rev. J. H. Wright in the Haliburton Street United Church on Saturday night, when Mary, daughter of Mr. and Mrs. Frank Dybeck, of this city, and Mr. Arthur Davidson Clark, son of Mr. and Mrs. James Clark, Five Acres, were united in marriage. After the ceremony, the bride and groom were given a wedding reception by their many friends in the Harewood Community Hall and presented with many lovely gifts. Supper was served, followed by dancing.

GLEADHILL—PRYNALLT

A quiet wedding took place on Saturday evening, April 24, in the vestry of St. Martin's-in-the-Fields, Rev. Canon Stocken officiating, when Dorothy Mary, eldest daughter of Mr. Edward Prynallt and the late Mrs. Prynallt, became the bride of Mr. William H. Gleadhill, son of Mr. Lawrence Gleadhill and the late Mrs. Gleadhill. The bride looked lovely in a brown suit and accessories to match, with a corsage of pink roses and sweet peas. She was attended by Miss Kay Best as bridesmaid, who wore a pretty knitted henna suit. Mr. Gleadhill was supported by Mr. Bert O'Connor.

After the ceremony, a reception was held at the home of the bride, where friends and relatives joined in wishing them happiness. Refreshments were served, a three-tier wedding cake centring the supper table. Mr. and Mrs. Gleadhill will make their home in Nanaimo. Among the numerous gifts was a silver tea service from the staff of Dale's, Fort Street, where the groom is employed.

To Be Married Next Month

MISS MARY WEBB

Daughter of Mr. and Mrs. F. W. Webb, Balmoral Road, whose engagement to Mr. Frank M. Schabert, son of Mr. and Mrs. William Schabert, San Francisco, has been announced, and whose marriage will take place next month.

A Favorite Recipe

CHINESE CHEWS—Beat well two eggs, add gradually one cup of powdered sugar, add three tablespoons of melted butter, half a cup of chopped dates, half a cup of chopped sultanas, a quarter of a cup of candied cherries, a quarter of a cup of green candied pineapple, a quarter of a cup of nut meats, four tablespoons of chopped crystallized ginger, three-quarters of a cup of sifted flour, one teaspoon of baking powder and three-quarters of a teaspoon of salt. Bake in a greased and floured tin at 350 degrees for fifty to sixty minutes. Cut in squares while still warm, roll into balls, coat with powdered sugar and leave to cool.—By Mrs. C. T. Teasdale, president of St. Mary's Church Ladies' Guild.

Peerless Fashion Patterns

Edited by LAURA I. BALDT, A.M.

(For many years Assistant Professor of Household Arts, Teachers College, Columbia University, New York, N.Y.)

Nothing is more flattering to slim young figures than the "waltzing dirndl" dance dress.

You'll find many occasions to wear this alluring dress, because it is so simply styled.

Dainty frilling accents the pretty little square neck of the basque bodice. The tiny sleeves "puff up" so cunningly. The shirred hipline releases the skirt in soft gathered fulness.

It's captivating in sheer plain or multicolor striped marquisette and wearable right through the Summer.

After you've finished this dance dress of peasant inspiration, make a street length dirndl of rayon challis print or in dark ground dotted swiss as navy and wellow.

You can have them both at a very moderate price. The pattern includes a Sewing Guide that shows every step of the way. It enables even a beginner to cut and stitch it in a jiffy.

Style No. 3199 is designed for sizes 11, 13, 15, 17 and 19 years. Size 15 requires 5⅝ yards of 39-inch material with 3½ yards of ribbon for ankle-length dress.

The Spring and Summer Fashion Book is filled with lovely designs for everyday wear, which are easy and inexpensive to make.

Due to special arrangements made with the manufacturers, The Colonist is glad to announce a reduction in the price of its patterns from 20c to 15c. This price will be effective for all patterns ordered from this date.

Pattern Dept.,
Daily Colonist,
Victoria, B.C.

Please send me Fashion Pattern No. ..... Size .....

for which I enclose 15 cents.

(If Fashion Book desired, enclose additional 15 cents.)

Name .....

Address .....

.....

Patterns available by mail only.

SILVER JUBILEE SALE

Malleks Limited

Ready-to-Wear and FURS

1212 DOUGLAS ST. E 1023

AUSTRALIAN Pastry Flour

10-lb. Cotton Bag 39¢ each

RAY'S

734 FORT ST.

Hudson's Bay Company.

INCORPORATED 2ND MAY 1670

Timely Gifts for Mother's Day!

SUNDAY, MAY 9

China and Pottery

ENGLISH BONE CHINA CUPS AND SAUCERS — Large assortment, delicately shaped and decorated — 50c, 75c, 1.00 — Will Be Gift Wrapped

ENGLISH POTTERY VASES — Choose from our wonderful selection, Priced at — 1.00 to 6.95

A PYREX DOUBLE BOILER — —will thrill her! — 5.30

IRISH BELLEEK CHINA CUPS AND SAUCERS — One of the daintiest of dainty chinas. Assorted shapes — 1.50

"Bay" Third Floor

ACCESSORIES . . . To Go With "Her" New Ensemble

HANDBAGS — Top handle style . . . very roomy. Lovely selection at — 1.98 and 2.98

HANDKERCHIEFS — Hand-embroidered pure white linen. Exquisite drawn work. Each — 25c

SCARFS — Satin and silk Ascots, silk doubles . . . scroll and floral designs — 98c and 1.50

FLOWERS — To wear on hat, dress or suit. So colorful! — 19c to 1.98

BLOUSES — Great range in popular styles. From — 89c to 2.98

LADY HUDSON HOSIERY — In the snappy new colors — 1.00

SLEEK GLOVES — New styles in soft kid — 1.98

"Bay" Street Floor

Chocolates and Fancy Fruit Baskets

MOIR'S XXX CHOCOLATES — Greetings to mother — 75c, 1.00, 1.25, 2.25

GANONG'S CHOCOLATES — Some have verses and fancy wrappings — 1.00 and 1.25

FANCY BASKETS—Fruit, Candy, Biscuits will be made up to your order and Cellophane wrapped.

"Bay" Lower Main Floor

Suggestions in Lovely Linen

DINNER CLOTHS — Billowy Double Damask Linen Tablecloth, size 72 x 90 inches, and eight Napkins, size 22 x 22 inches. Assorted patterns. Set — 12.95

MADEIRA LUNCHEON CLOTHS — Hand worked. Cloth size 36 x 36 inches and four matching Napkins. Set — 3.50

PURE LINEN GUEST TOWELS — Size 18 x 33. Each — 79c

MADEIRA PILLOW CASES — Hand worked. 42-inch. Pair — 1.95

KENWOOD REVERSIBLE THROWS — Assorted color combinations. Size 72 x 84 inches. Boxed. Each — 11.50

"Bay" Street Floor

Cards—Mottoes—Gift Wrappings

CARDS — We have a delightful selection at — 5c to 35c

MOTTOES — —make a lasting gift. From — 50c to 1.25

GIFT WRAPPINGS — Various colorings and designs. Cellophane ribbon to match — 15c

"Bay" Street Floor

The BAY
'Phone E 7111

Anniversary Sale

★ ★ ★ ★ ★ STAR ANNIVERSARY SALE BARGAINS FOR TODAY . . . PIONEER DAY

★ Another Outstanding
One and Two-Trousers SUIT SALE

Fine blue Botany serges, all-wool grey or fawn flannels, fancy striped worsteds, all-wool fancy tweeds. Young men's plain or sports models and conservative styles. Single or double breasted. Sizes 35 to 44 ..... **14.95**
Alterations Free

★ TOOKE WHITE SHIRTS

Complete range of superfine, white collar-attached shirts. Men, for Summer wear you will require SEVERAL. Tooke's regular $2 quality for **1.59**

★ 200 PRS. JAEGER FANCY SOCKS

ALL-WOOL

They are fine as can be and so kind to the feet. Cancelled samples of 79c, $1.00 and $1.25 lines. Sizes 10, 10½ and 11 only **59c**

★ PENMAN'S ALL-WOOL PULLOVERS

Novelty weave, crew and V-neck styles in good-weight qualities. Sizes 36 to 44. Special **1.95**

"Bay" Street Floor

Anniversary Sale Bargains in
Children's Wear

★ Navy Reefers
Special purchase. Regulation style—navy cheviot, brass buttons, sleeve emblem. Sizes 2 to 6 years. Regular $2.98 value **1.98**

★ Girls' Hip Skirts
Light-weight wool and cotton in green or blue plaids . . . button waist. Sizes 8 to 14 years. Regular $1.98 value **1.00**

★ Girls' Taffeta Blouses
Short sleeves. Pastel shades and white with colored embroidery. Sizes 8 to 14 years **1.00**

"Bay" Fashion Floor

★ Heavy Service Silk Hosiery
89c Pair

Irregulars of $1.50 line. All sizes and splendid colors. Stock up.

★ 150 Pairs English
DOESKIN GLOVES

Slip-on style . . . white and natural. Simple to wash **1.29**

★ 120 Pieces of Clever
NEW NECKWEAR

Crepes, georgettes, organdies in tailored and frilly styles. High or V necks. Regular 79c and 98c **59c**

★ New Sheer Blouses

Popular frilly fronts. Pastel shades. Sizes 16 to 20, at **1.95**

★ New Metal
Brocade Bags

Small envelope bag with silk lining and inner pockets. Multi-color floral designs **29c**

★ Metal Brocade Bags
in Larger Sizes

Pouch shapes . . . silk linings, bevelled mirror and change purse. Multi-colored prints **69c**

★ WOOL

Made Eze—a heavy sports wool for men's sweaters and sports wear. Washes beautifully . . . glorious shades. Regular $2.80 lb. Special, per lb.

1.98

"Bay" Street Floor

Here's Value Extraordinary!
Hand-Embroidered Oriental Lingerie

● Specially Priced as Our Anniversary Sale Feature

A fortunate purchase by our Shanghai Office of exquisite "hand-made," "hand-embroidered" garments—all of dainty "Hankow" crepe. Many charming designs. Sizes and cut are correct, as they were fashioned to our own specifications. Shell pink and white. Mail orders filled while quantities last.

- PANTIES, regular $2.50 ..... $1.59
- SLIPS, regular $3.98 ..... $2.98
- GOWNS, regular $4.98 and $5.98 ..... $3.98
- PYJAMAS, regular $7.50 ..... $5.98

"Bay" Fashion Floor

Look! Buy Now in Our Anniversary Sale of
★ Nemo Foundation Garments

Imagine—genuine Nemo foundations specially priced! Regardless of your figure type, you'll find your foundation in this sale—and at such savings. There are styles made of light-weight material (ideal for Summer) included in this sale—as well as the wonder-working Wonderlift. Remember, after this sale we cannot offer you these marvelous values at such low prices . . . so don't delay!

Regular $7.50 and $5.00 Values ..... **$5 and 3.50**

"Bay" Fashion Floor

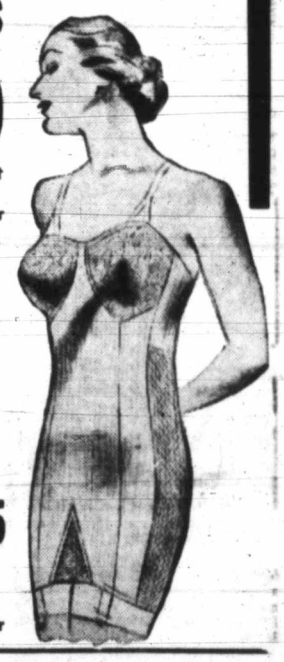

★ Handy Housewares

PHONE ORDERS TAKEN

6-CUP TEAPOTS — Neatly decorated 39c
HOT WATER JUGS — Cottage shape. Regular 39c 15c
SETS OF 7 KITCHEN BOWLS — Graduated sizes. Set 79c
FULL-LENGTH MIRRORS — Unpainted. For bedroom, hall or or bathroom 1.89
WOODEN WHEELBARROWS — Detachable sides, strongly made and braced 2.95
5-BAR CEILING DRYERS — Including pulleys, rope and ceiling hooks: 30 feet of drying space. Phone orders taken 69c
WOOD CARRYING BASKETS — Strong plywood, reinforced handles. Phone orders taken 69c
WINDOW BOXES — Unpainted. Neat decorations. Reg. 98c 59c
UNPAINTED MEDICINE CABINETS — These have mirrored door and wood towel rail. With each cabinet, 1 tin of white enamel and paint brush 1.29
GARDEN TRELLIS — Assorted designs. Size 18 x 72. Phone orders taken 29c
CURTAIN STRETCHERS — Easy to adjust to various sizes: rust-proof nails 1.69
KITCHEN STEP STOOLS — Will stand plenty of use 1.19

"Bay" Third Floor

★ 5-Foot Stepladders

With bucket rest. Phone orders taken.

95c

★ Folding Ironing Boards

Top made in three pieces—will not warp. Phone orders taken.

1.00

★ Four-String Corn Brooms

Regular 75c!

49c

★ 3-Fold Clothes Dryers

Providing 30 feet of drying space. Phone orders taken.

79c

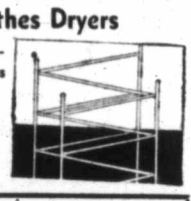

Try Our Special Anniversary Sale
Luncheon

Grapefruit Cocktail — Scotch Broth
Chicken Patty
Creamed Mushroom Sauce
Salad of Lettuce, Stuffed Dates and Asparagus
Honeycomb Tripe in Cream and Onions
Casserole of Sirloin Tips in Spanish Sauce
Roll and Butter, Potatoes and Vegetables
Butterscotch and Pecan Ice Cream
Fruit Jelly, Spiced Apple Pie and Cheese
Boiled Rhubarb Pudding, Custard Sauce
Tea, Coffee, Sealed Bottle of Milk

30c

Coffee Shoppe, Lower Main Floor

★ 5-Star Bargains in NOTIONS

"LASTEX" GIRDLES. Two-way stretch. Irregulars of $1.00 to $1.50 lines ..... 69¢
CUSHIONS. Assorted colors, basket weave covers ..... 59¢
MERCERIZED SEWINGS. 80-yard spools: all shades. 3 for ..... 12¢
BOOT LACES. 6 pairs in bundle: 27 and 36-inch: 3 for ..... 25¢
BOBBY PINS. Black or brown. 3 cards for ..... 12¢
PANTS OR SKIRT HANGERS. Strong locking device ..... 23¢
DISH CLOTHS. Heavy knitted cotton. 4 for ..... 29¢
MATTRESS COVERS. All sizes: unbleached cotton $1.19
RAYON ELASTIC. 6-yard bundles: ¼-inch, white ..... 12¢
MERCERIZED DARNING. Popular shades. 3 for ..... 12¢
BRASS SAFETY PINS. Assorted sizes on ring. 3 for ..... 25¢
VELVET COVERED HANGERS, three assorted colors. 3 for ..... 23¢
WAIST HANGERS. Natural finish. at 6 for ..... 15¢
"VERIBEST" STORAGE BAGS. Heavy cedarized paper. Size 60 x 28 x 4. 59¢
SEWING SILKS. 50-yard spools: all colors. 3 for ..... 12¢
BIAS TAPES. 6-yard cards, double fold. 2 for ..... 23¢
CHILDREN'S GOB HATS. Heavy white cotton ..... 25¢
WASH CLOTHS. Colored borders. 6 for ..... 29¢
PICTURES. Assorted designs ..... 29¢

"Bay" Street Floor

DRUGS

Kotex, regular, junior or super, 12 to carton. At ..... 2 for 49c
Eno's Fruit Salt, family size 79c
H B C Liquid Petrolatum, 16-oz. bottles. At ..... 3 for 1.00
Colgate's Tooth Paste, tube 19c
Kleenex, facial tissues, 200 sheets. Priced at ..... 2 for 35c
Palmolive Soap ..... 10 for 54c
Pond's Creams, cold or vanishing, 4-oz. jars 49c
Travel Bags, rubberized inside. Regular $1.50 ..... 98c
Modess, carton of 50 pads 79c

"Bay" Street Floor

★ Here's 5-Star Value in
3-Pce. Botany Knit Suits

25 Only! Fine imported sports or general wear knits in lovely shades. Hip-length jackets—either fishtail or straight cardigans; dainty inside pullovers to match. Sizes 36 to 44. Formerly sold up to $19.75 ..... **12.95**

"Bay" Fashion Floor

SPECIAL ★ Women's Coronation Sun-Shine Sandals

To adorn your feet for lazy days at the beach or when lounging around. Open-toe style in vivid colors; low Cuban heels, leather soles. Sizes 3 to 8 ..... **1.69**

"Bay" Fashion Floor

SHOP
"The Bay" for Hundreds More Anniversary Sale Bargains

★ 34 x 34-Inch Grass Linen Embroidered Sets
Floral designs. With 4 matching Napkins. Set **1.33**

★ 60 x 80-Inch Wolcot Blankets
Pastel borders. Usual price would be $5.95 pair. Each **2.50**

★ 36-INCH PRINTED COTTONS

500 Yards—you've a choice of many colorfast patterns. Yard, only **16c**

★ 38-Inch Washable Printed Crepes

Florals, gay Coronation designs as well as conservative designs. Yard **66c**

★ 13-Piece Hand-Embroidered Sets

Sturdy white cotton. Place mats, napkins and runner. Six-person sets. Set **2.49**

★ 54x54 BREAKFAST SETS

Wide assortment—Irish linen and Belgian novelty cloths. Each **95c**

"Bay" Street Floor

★ Sundour Drapery Fabrics

Regular $1.75; 50 inches wide. Mostly light shades. Yard **1.19**

★ 48-Inch Striped Homespuns

Light and dark colored stripes. For modern slip covers and drapes. Yard **69c**

★ 48-Inch Celanese Taffeta

Pastel shades of blue, rose, green and gold. Yard **59c**

"Bay" Third Floor

SALE! TABLE LAMPS

A beautiful selection, including traveller's samples of the newest lamps on the market; also the much admired Marvelite.

Values to $7.00 ..... $3.50
Values to $11.50 ..... $5.75

"Bay" Fourth Floor

Cash and Carry Food Specials

WE GUARANTEE QUALITY AND FRESHNESS AT ALL TIMES

Chipso. Large packets ..... 2 for 37c
Shinola Floor Wax, 1's, per tin 21c
Hudsonia Butter, per lb. 33c
3 lbs. for 97¢
Friar White Tuna Flakes, ½'s 3 tins 25c
Ashcroft Tomato Catsup, 13-oz. bottle 9c
Bacon. Unsmoked, sliced, per lb. 20c
Nabob Coffee, 1-lb. vacuum tin 35c
H B C Tea. Economy Blend 3 lbs. 1.00
Cheese. Ingersoll Malted, ½-lb. packet 15c

Service Specials

SPECIAL. SMALL ROASTING CHICKENS. While they last. Cleaned and drawn if required. Each 75c

Loin Veal Chops, per lb. ..... 25¢
Fresh Cod, per lb. ..... 10¢
Royal City Tomatoes. Large 2½-size tins (limit 4). Special ..... 2 tins 21c
Three Diamond Fancy Crab Meat, ½'s, per tin ..... 33¢
Libby's Catsup, 12-oz. bottle 15¢
Happy Vale Pickles. Sweet and Sour Mixed or Mustard; 32-oz. bottle. Special ..... 27¢
Silver Swan Serviettes. White or colored, per packet ..... 11¢

CANDY SPECIALS
Wrapped Mint Chews, ½ lb. 15c
Fresh Turkish Delight, ½ lb. 15c
Assorted Gum Drops. Special, per lb. 19c

New Green Cabbage, 2 for ..... 19¢
Australian Onions, 5 lbs. ..... 25¢
Sunkist Oranges, extra large, per dozen ..... 39¢
Sunkist Grapefruit, per doz. ..... 29¢
Bananas, lb., 9¢; 3 lbs. for 25¢

Kamloops Netted Gem Potatoes. Quality guaranteed, ½ sack 1.45
Per sack 2.79

Rib Lamb Chops, per lb. ..... 26¢
Fresh Halibut, per lb. ..... 18¢
Lynn Valley Peas. Special at ..... No. 2 tins. 3 tins 29c
Libby's Pineapple Juice, tall tins for ..... 11¢
Cowan's Cocoa, 1-lb. tin ..... 27¢
Magic Baking Soda, 1-lb. pkt. 12¢
Coffee. H B C Country Club, per lb. ..... 45¢
Tea. H B C Gold Standard Blend, lb., 45¢; 3 lbs. for $1.25
Liquid Veneer. Cleans and polishes all woodwork. Special to clear; 12-oz. bottle. Regular 43c. Special 29c
32-oz. bottle. Regular 90c. Special 69c
Side Bacon, sliced, per lb. ..... 29¢
Eggs. Grade A large, doz. ..... 27¢
Butter. Fraser Valley Prints and Seal of Quality Bulk, lb., 34¢; 3 lbs. for ..... 99¢
Cottage Cheese, 2 lbs. for ..... 25¢
Lard. H B C bulk, per lb. ..... 16¢
From Our Kitchen. Jellied Veal and Ham, sliced, per lb. 15c

Hudson's Bay Company.
INCORPORATED 2ND MAY 1670.

That Body of Yours

(By James W. Barton, M.D.)

FLU, PNEUMONIA, OR PLEURISY MAY BE FORERUNNERS OF TUBERCULOSIS

A chap met a young surgeon friend recently and told him that although he was looking well, he was losing some of the graceful lines he possessed when he was in the wrestling class at the university.

"As a matter of fact," the surgeon replied, "I have purposely allowed myself to gain some weight. I am outdoors daily, and get some exercise but I felt that I should increase my weight a few pounds and build up some resistance toward tuberculosis. I have been playing bridge two or three times a week with a chap who was sent to the sanitorium only last week, one lung with an active or open condition, and some old tuberculosis scars in the other lung. As he didn't have much of a cough, and looked all right I never even suspected that he had tuberculosis. A few extra pounds should help my resistance."

Now, most surgeons do considerable work in medicine during their student hospital work and for some time after launching into practice, so you can see that it is possible for an individual to have tuberculosis and a friend—even if he is a physician or surgeon — may not suspect it.

Now that flu seems to be almost an annual visitor, and greatly weakens the patient not only during the attack but for weeks and months afterwards, it has been found that a number of these flu victims are later attacked by bronchopneumonia, pneumonia, and pleurisy. It is estimated that these ailments account for over 25 per cent of the total number of cases of tuberculosis. Thus for months after an attack of one of these ailments, good food, fresh air, and plenty of sleep should be taken to forestall tuberculosis.

Now just as cancer can be cured or removed if discovered and treated early enough, so can tuberculosis be prevented if the symptoms that appear before tuberculosis really takes hold, are discovered and treated early.

These symptoms are: Loss of weight, tiredness, paleness, some digestive disturbances, and cold hands and feet.

"There is generally a history of progressive loss of weight, pains in the chest, shallow breathing, dry cough especially when a long breath is taken in, and, most important symptom of all, an afternoon or evening rise of temperature." The pulse rate is usually six to ten beats faster than normal even in the very early stage.

The thought is that we should not wait until there is severe coughing, night sweats, rise in temperature and heart rate, but try to keep up weight and strength, especially if there is a history of flu, prolonged cold, pleurisy, or pneumonia.

BLACKHEADS

Don't squeeze blackheads — dissolve them. Get two ounces of peroxine powder from any drug store and rub gently with wet, hot cloth over the blackheads. They simply dissolve and disappear by this safe and sure method. Have a Hollywood complexion.

SETTLING MOTHER

"George," said Mrs. Lovewell to her husband, "I have received a letter from mother saying she is not accepting our invitation to visit us, and saying we do not appear to want her. What does she mean by that? I asked you to write and tell her to come at her own convenience. You wrote to her, didn't you?"

"Yes," said George, "but—er—I couldn't spell that word 'convenience' so I made it 'risk'."

Radio Programmes

Summary of Schedule of Victoria and Other Pacific Coast Stations

3:45 p.m.—The biggest boners of the day, unimportant but amusing, will be cited by John Nesbitt during his "Passing Parade of Today." KOMO, KFI, KPO.

5:00 p.m.—Ben Bernie will have as his guest star, Ethel Shutta, charming songstress, during his broadcast from Radio City. KJR, KGO.

5:30 p.m.—The loyal sons and daughters of "Jack Oakie's College" will be marshaled by the genial "professor" for another series of classroom, campus and lecture hall antics. The hour will also feature Shaw and Lee, Judy Garland, young screen star, and the orchestras of Georgie Stoll and Benny Goodman. KOL, KVI, KSL.

5:30 p.m. — Patsy Kelly, screen comedienne, will be the guest star of Fred Astaire and Charles Butterworth on their broadcast with Francia White, Trudy Wood, Conrad Thibault and the orchestra of Johnny Green. KOMO, KFI, KPO.

7:30 p.m.—The dramatic presentation, "Viva Villa," will be heard on the airways with a special presentation by its author, Edgcomb Pinchon, on the "Cafe Trocadero" programme with Al Jolson. Comedy will star Parkyakarkus, while musical highlights will be supplied by Martha Raye and Johnny Green's orchestra. KOL, KVI, KSL.

8:30 p.m.—Music filled with memories which are echoes of the years gone by will be sung and played with gay abandon during the "Good Morning Tonight" programme, with Gyula Ormay directing. KOMO, KFI, KPO.

9:00 p.m. — The Daily Colonist news flashes. CFCT.

Famous Church Ruined in Warring

A Picture of the Church of the Jesuits, in Durango, After Insurgents Had Bombed the Church and Reduced the Stately Building Into a Mass of Ruins.

CFCT, Victoria (1,450 Keys.)

7:30 a.m.—Rise and Shine.
8:00 a.m.—Timely Topics.
8:15 a.m.—World Flashes.
8:30 a.m.—Musical Chronometer.
9:00 a.m.—Traveling, E. Marshal.
9:10 a.m.—Ray Noble's Orchestra.
9:30 a.m.—Financial Flashes.
9:40 a.m.—Hawaiian Interlude.
10:00 a.m.—Road to Happiness.
10:15 a.m.—Gypsy Moods.
10:30 a.m.—Art Farey at the Piano.
11:00 a.m.—Alarm Clock Hour.
12:00 noon—Standard Classics.
12:30 p.m.—Noon Flashes.
12:45 p.m.—Modern Hits.
1:00 p.m.—Health Programme.
1:15 p.m.—Lawrence Tibbett.
1:30 p.m.—World Bookman.
1:45 p.m.—Afternoon Musicale.
2:00 p.m.—Friendly Hour.
5:00 p.m.—Daily Monitor.
5:30 p.m.—Radio Birthday Party.
6:00 p.m.—Music Lovers' Corner.
6:30 p.m.—Personality Interview.
6:45 p.m.—Supper Dance.
7:15 p.m.—Getting Acquainted.
7:30 p.m.—Serenade.
8:00 p.m.—Liberal Party.
8:30 p.m.—Evening Rendezvous.
9:00 p.m.—Colonist Road Reporter.
9:15 p.m.—Racing Contest.

C.B.C NETWORK

5:00 p.m.—London Sketches.
5:30 p.m.—To be announced (not CRCV).
6:00 p.m.—Ritual of Coronation Service.
6:30 p.m.—The Arctic Trader.
6:45 p.m.—News and weather.
7:00 p.m.—National Sing Song.
7:30 p.m.—Piccadilly Music. N.C.B.-N.Y.
8:30 p.m.—Fish and Fishermen.
8:45 p.m.—Good Evening.
9:00 p.m.—Just Supposing (not CRCV).
9:30 p.m.—As Embers Glow (not CRCV).
10:00 p.m.—Stringtime.
10:30 p.m.—News.

N.B.C.-KPO RED NETWORK
(KHQ, KGW, KFI, KPO, KOMO)

8:15 a.m.—Story of Mary Marlin.
9:00 a.m.—Mystery Chef, Cooking School.
9:15 a.m.—Mrs. Wiggs of Cabbage Patch.
9:30 a.m.—John's Other Wife.
9:45 a.m.—Just Plain Bill.
10:00 a.m.—Dr. Maddy's Band Lessons
10:30 a.m.—It's a Woman's World
11:00 a.m.—Pepper Young's Family.
11:15 a.m.—Ma Perkins.
11:30 a.m.—Vic and Sade.
11:45 a.m.—The O'Neills.
12:30 p.m.—Follow the Moon.
12:45 p.m.—Guiding Light, Irna Phillips.
1:00 p.m.—Hollywood in Person.
1:15 p.m.—Sperry Special, Hazel Werner.
1:30 p.m.—Household Headlines.
1:45 p.m.—Cleo Brown, pianist.
2:00 p.m.—Woman's Magazine of the Air.
3:00 p.m.—Pictorial Rush Hughes.
3:15 p.m.—Ray Harrington, saxophonist.
3:30 p.m.—Hendrik Willem Van Loon.
3:45 p.m.—The Passing Parade, J. Nesbitt.
4:00 p.m.—Reflections.
4:30 p.m.—Sharps and Flats, piano, vocal.
5:00 p.m.—Beaux Arts Trio, instrum.
5:30 p.m.—Fred Astaire, J. Green's Orch.
6:30 p.m.—Jimmie Fidler, Hollyw'd gossip.
6:45 p.m.—Vic and Sade.
7:00 p.m.—Amos 'n' Andy.
7:15 p.m.—"Who Am I?" game.
7:30 p.m.—Russ Morgan's Orch.
8:00 p.m.—Death Valley Days.
8:30 p.m.—Good Morning Tonight, vocal.
9:00 p.m.—Thrills, Gayne Whitman.
9:30 p.m.—Al Kavelin's Orchestra.
10:00 p.m.—News Flashes, Sam Hayes.
10:15 p.m.—Voice of Hawaii, music.
10:30 p.m.—Paul Pendarvis' Orchestra.
11:00 p.m.—Bob Young's Orchestra.
11:30 p.m.—Ran Wilde's Orchestra.

N.B.C.-KGO BLUE NETWORK
(KGO, KJR, KEX, KECA, KGA)

8:15 a.m.—Grace and Scotty, songs.
10:30 a.m.—Music Guild.
11:30 a.m.—Western Farm and Home Hour.
1:00 p.m.—Story of Mary Marlin, drama.
1:30 p.m.—Al Vierra's Hawaiians.
1:45 p.m.—Jackie Heller, tenor.
2:00 p.m.—Meredith Willson's Orchestra.
2:20 p.m.—Talk, Lord Haily.
2:35 p.m.—Tony Russell, tenor.
2:45 p.m.—The Escorts and Betty, vocal.
3:00 p.m.—Cleary and Gillum, songs.
3:15 p.m.—Paul Carson.
3:30 p.m.—Food Magician.
3:45 p.m.—Florence George, soprano.
4:00 p.m.—Husbands and Wives.
4:30 p.m.—Charles Hart Ensemble.
5:00 p.m.—Ben Bernie and All the Lads.
5:30 p.m.—Jose Ramirez and Argentines.
6:30 p.m.—Manuel and Williamson.
7:00 p.m.—Back Seat Driver.
7:15 p.m.—Lum and Abner.
7:30 p.m.—Professor Peter Puzzlewit.
8:00 p.m.—Phil Harris' Orchestra.
8:00 p.m.—Chamber of Commerce (KGO).
8:15 p.m.—Concert Hall (KGO).
8:30 p.m.—Jack Dempsey Fights (KGO).
8:30 p.m.—Frank Dailey's Orchestra.
9:00 p.m.—United States Marine Band.
9:30 p.m.—Johnny O'Brien, harmonica.
9:45 p.m.—The University Explorer.
10:00 p.m.—Jimmy Grier's Orchestra.
10:30 p.m.—Harry Lewis' Orchestra.
11:00 p.m.—Haven of Rest.
11:30 p.m.—Paul Carson, organist.

COLUMBIA NETWORK
(KVI, KOIN, KNX, KSL, KOL)

8:30 a.m.—Romance of Helen Trent.
8:45 a.m.—Our Gal Sunday, drama.
9:00 a.m.—Gold Medal Hour, Betty, Bob.
10:00 a.m.—Big Sister, drama.
10:15 a.m.—Aunt Jenny's Real Life Stories.
10:30 p.m.—Edwin C. Hill.
10:45 a.m.—Mart and Marge.
11:00 a.m.—Mary Lee Taylor.
11:15 a.m.—Bill Wright, Vice-President.
11:30 a.m.—Story of a Song (KOL).
12:15 p.m.—Pretty Kitty Kelly.
12:30 p.m.—Hometown Sketches.
1:00 p.m.—Del Casino, songs (KVI).
1:15 p.m.—Science Service Series.
1:30 p.m.—String Song (KOL).
2:00 p.m.—Columbia Almanac (KVI).
2:15 p.m.—Pete Pontrelli's Orchestra.
2:30 p.m.—The Newlyweds (KVI).
2:45 p.m.—Good Afternoon, Neighbors.
3:00 p.m.—Western Home Hour.
4:00 p.m.—Hammerstein Music Hall.
5:00 p.m.—Mourice's Orchestra.
5:30 p.m.—Jack Oakie's College.
7:00 p.m.—Scattergood Baines.
7:15 p.m.—Male Chorus Parade.
7:30 p.m.—Al Jolson and Company.
8:00 p.m.—Al Pearce and His Gang.
8:30 p.m.—Alexander Woolcott.
8:45 p.m.—Anson Weeks' Orchestra.
9:00 p.m.—Nocturne, Eddie House, bar.
9:15 p.m.—Mark Fisher's Orchestra.
9:45 p.m.—Don Chiestra's Orchestra.
10:00 p.m.—White Fires.
10:30 p.m.—Harry Owens' Orchestra.
10:45 p.m.—Ted Fio-Rito's Orchestra.
11:00 p.m.—Tommy Tucker's Orchestra.
11:15 p.m.—Louis Prima's Orchestra.
11:30 p.m.—Joe Richman's Orchestra.

EXPERIENCED HOUSEWIVES KNOW—

"There's nothing like gas for cooking"

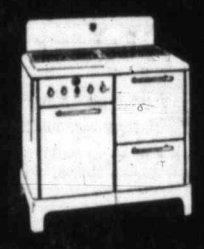

You'll more than agree when you see the sleek new 1937 gas ranges

. . . for the exciting new models brought out this year are better than ever. Cool "working surfaces" and still roomier cabinets make them more convenient . . . new burners and insulation add to their well-known economy . . . while sleek modern lines, like those of the beautiful Moffat model shown above, make them the most beautiful ranges on the market. Ask for a demonstration at the B.C. Electric Store or any dealer.

FREE INSTALLATION

● Any new gas range you choose will be installed FREE, with special terms as low as $5.00 down, and a cash allowance for your present gas or fuel-type range. For full details of this special offer, phone the B.C. Electric Gas Department, Garden 7121.

● Ask also about the special 50c-a-month rental offer on automatic gas water heaters, and the step-down gas rate for cooking with water heating. G 7121.

Gas THE MODERN FUEL

A B.C. Electric SERVICE

CULBERTSON on CONTRACT

By Ely Culbertson

World's Champion Player and Greatest Card Analyst

THE RULE OF ELEVEN

When a low card is led, it usually is the leader's fourth highest card of that suit. Subtract the denomination (number of pips) of the card led from eleven. The result is the number of cards in that suit, higher than the card led, which are held by the other three players (not held by the leader).

♠ K J 8 6
N
W E ♠ Q 9 4

West leads the spade five. If this is a fourth highest lead, East knows, by substracting 5 from 11, that the other three players hold exactly six spades higher than the spade 5. Four are exposed in dummy. East has two. That accounts for all six. Therefore South can have no spade higher than the five. When the spade 6 is played from dummy, East plays the spade nine, and wins the trick without being forced to use his queen.

TODAY'S HAND

Certain alibis are heard over and over again at the bridge table. One of them is: "But, partner, I would have established a trick in the dummy by leading so and so." The alibi artist often loses sight of the fact that the trick established would be 100 per cent worthless to the declarer. Today's hand is an extreme example.

North, dealer.
Both sides vulnerable.

NORTH
♠ A J 5 4
♥ 10 8 4 3
♦ 9
♣ A K Q J

WEST
♠ 6
♥ A J 6 5 2
♦ 8 7 4
♣ 9 6 5 3

EAST
♠ K
♥ K 9
♦ A Q J 10 3 2
♣ 8 7 4 2

SOUTH
♠ Q 10 9 8 7 3 2
♥ Q 7
♦ K 6 5
♣ 10

The bidding:

North	East	South	West
1 ♣	1 ♦	3 ♠	Pass
4 ♠	Pass	Pass	Pass

South's three spade bid was not a strong bid, but was of a preemptive nature.

West opened his highest diamond. East won with the ace and correctly laid down the heart king, following this with his remaining heart. West won and made the complete give-up play of shifting to a club. Declarer, holding eleven trumps in the combined hands, promptly banged down the spade ace. The king falling, the hand was spread.

Certainly it should have required no great imagination on West's part to have seen that a setting trick was impossible except in the trump suit itself. South's bidding clearly indicated a six or seven card trump suit. If it were the latter, East could have no more than one trump. Of course it need not be the king, but there was nothing to lose by continuing with a heart. Obviously, East could have ruffed with his spade king, setting the contract.

TODAY'S QUESTION

Question: What is the proper opening bid on the following:

♠ A Q 7 6 ♥ A 3 ♦ 6 4 3 ♣ Q J 9 6?

Answer: One club.

TOMORROW'S HAND

East, dealer.
Both sides vulnerable.

NORTH
♠ A 7 5 2
♥ K J 9 4
♦ Q 3
♣ A 8 6

WEST
♠ K Q 10 9
♥ A 7 5 3
♦ 10 6
♣ 9 4 2

EAST
♠ J 8 4 3
♥ Q 10 2
♦ A 9 5 2
♣ K 7

SOUTH
♠ 6
♥ 8 6
♦ K J 8 7 4
♣ Q J 10 5 3.

Mr. Culbertson will discuss this hand in tomorrow's article.

A JO-JOTTE POINTER

Try to bid in Jo-Jotte whenever you safely can do so. By bidding you make your own best suit the trump suit. This means that, whatever the result you probably can score more points in that suit than you could if any other suit were trump.

But, before bidding, be confident that you can score more points than your opponent. If you do not outscore him he gets all his points and all yours two.

Here is the best way to check up on the strength of your hand. Count the cards that probably will win tricks and the number of points they will score. You can, of course, depend on the jack or nine of the trump suit, for they win over any other card. Any ace is worth 10 points, and you may count one ten spot in your hand as being worth 10 points. If your total count is 40 points or more make a bid. If your total count is less you should pass.

Prowling Cat Puts End to Pigeon Post

GRAFTON, Australia, May 3 (P). —The Australian pigeon post is no more. A cat got it.

The service, famous on the north coast of Australia, was used for transmission of messages over mountainous country. The firm of Mulhearn Brothers spent years training the birds to fly from their sawmill at Lowanna to the branch office at Mount Hyland, sixty miles away.

The other day a native cat got into Mulhearn Brothers' pigeon loft and destroyed the birds, leaving the firm without means of communication with its branch.

BANG! SLITHER! CRASH!

ANOTHER BLOW-OUT TAKES ITS TOLL

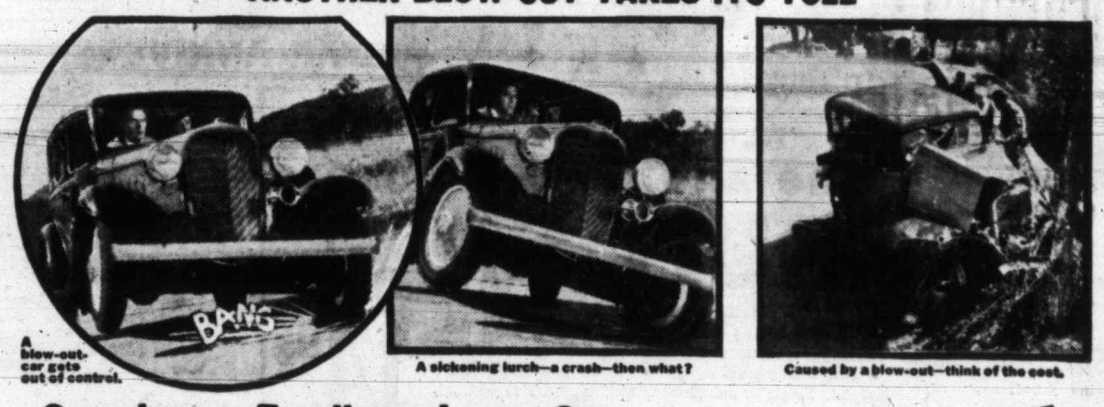

A blow-out. car gets out of control. — A sickening lurch—a crash—then what? — Caused by a blow-out—think of the cost.

Guard your Family and your Car with GOLDEN PLY BLOW-OUT PROTECTION

WHAT *if your* name was featured in one of those newspaper blow-out accident headlines! Your car smashed, you or your family crippled! Blow-out accidents kill or injure thousands every year. Why gamble with this horrible chance! Why not make sure of blow-out protection now!

Heat—Blisters—Blow-outs

Consider what happens to your tires when you're travelling at today's usual high speeds. Naturally the heat generated in your tires is terrific. A tiny blister may form inside between the rubber and the fabric. Steadily it gets bigger and BIGGER. You have no warning—until BANG! *A Blow-out!* Then it may be too late.

Goodrich engineers have developed a real blow-out protection called the "Golden Ply", found *only* in Goodrich Silvertown Tires. It is a layer of special rubber and full-floating cords, scientifically treated to resist internal tire heat. Blisters don't get a chance to form, and that means blow-outs due to heat don't get started.

Don't YOU take chances

You can't afford to take chances on tires you're not positively sure about. The only safe thing to do is replace your risky tires with Goodrich Golden Ply Silvertowns. They're the only tires made with Golden Ply Blow-out Protection. Best in the long run—yet they cost no more.

Goodrich SAFETY Silvertown

WITH LIFE-SAVER GOLDEN PLY BLOW-OUT PROTECTION

TERMS TO SUIT YOU | 1111 BLANSHARD STREET | **TERGESON BROS.** | PHONE E 7541 | TIRES ON CREDIT

Playgirl

by Julie Anne Moore

CHAPTER XLI

Whether the table was too low or the chair too high, Ronny couldn't decide. It was one or the other, though, because he wanted to cross his legs and he couldn't manage it. And at the moment this difficulty assumed the proportions of a major obstacle in the path of progress, for he had promised to drive Lucille Baldwin over to Sheildale at four o'clock and it was now five minutes to four and this miserable editorial was just beginning to creep.

Back in the old days, when he was covering sports for a Boston daily, Ronny had felt a little sorry for the paper's editorial writers. Good fellows and all that, but who wanted to spend his life ploughing through subjects as dry and barren as the Sahara Desert when he could write about living, colorful, dramatic happenings like baseball and football and track and a thousand and one other things that people could read and enjoy? Stringing sixteen-cylinder words together wasn't a gift, it was a deadly, stupid grind. Maybe he'd be compelled to pick up the simple trick of it some day, but not while he was in possession of his normal faculties. Not, he meant, before he was in his dotage.

After squirming and twisting for a full hour, he had literally dragged out two clumsy sentences. And having come to a dead-end he had tried to cross his legs—and failed.

"What the heck" he thought, irritably. "A fellow can't be erudite if he has to be worrying about his legs all the time."

He decided at last to make a fresh start. He had promised his mother to write this thing about the need of some sort of traffic light on the main street and he had to do it, Lucille or no Lucille.

He refilled his pipe, held a match to the bowl and thumbled up another piece of copy paper, and saw Lucille standing in the doorway.

"Good afternoon, Mr. Editor. I wonder if I could interest you in a traffic safety campaign. Many of our children must cross Main Street to go to school and the way automobiles tear through town——"

Laughin, Ronny said, "I've just come to a decision, Lucille. Rather than labor over that editorial Mom wants, I think I'll put on a uniform and go out there and use my hands and a whistle." He rose, took his coat from the back of the chair and crossed the room to get his hat.

"But you can't leave until you've written it, Ronny," Lucille protested. "You run the paper off tomorrow and Mrs. MacAllister particularly wanted that editorial."

"Let's go," Ronny said. "When we get back I'll still have twelve hours before we go to press—and I'll need every hour."

Walking out to the car, Ronny looked down at her with open admiration. She was wearing the tweed suit she had worn that first day when she had come to his house for luncheon with the boy she hadn't seen since high school days—the boy who had looked at her that day and marveled that he could have forgotten a girl so definitely lovely, so unexpectedly charming. And in their hours together since he had found her beauty unfolding like a flower brought into the sunlight, revealing new and subtle qualities to which he had not been sensitive before.

Lucille said, as they left the town behind, "It's been a goregous day. I thought about you all morning, sitting there in that dark little cubby-hole when you should have been out giving your throat a chance to absorb some sunshine."

"What's the matter with my throat?" Ronny said, lightly. "I've got my voice back, haven't I?"

"No, Ronny, not your voice. You will get it back in time, of course, but—the voice I just heard used to belong to a circus barker."

Ronny drove slowly. "No hurry," he thought, "and maybe I'll get around to it." He said, "You know, Lucille, I've been wondering if it wouldn't be a good thing if I never got my voice back. In shape for broadcasting, that is. I like Maple Village, and I like the business of eating regularly and going home to a comfortable bed nights. Old age slipping up on me, I suppose."

"But you could have your voice back and still go on living in Maple Village, if you preferred that."

"I wonder if I could? I'm not so sure, Lucille. Once you get into the sort of game I was in isn't easy to break away. I suppose it's the fascination that canvas and sawdust holds for the circus performer. It isn't the sort of life you want, but it's the life you can't get along without if you know you can have it for the asking."

They were in Sheildale more than an hour, when they turned back toward Maple Village. Ronny turned his head and found Lucille's eyes full upon him, eyes in which there was patient wonder and some wistful quality that made the blood leap in Ronny's veins.

He thought, "I'll wait awhile; there's no great rush." And with that settled in his mind he heard his own hoarse voice saying, "Once upon a time I was going to be a big league baseball player and come home the first chance I had and marry you and take you down to New York to live. Do you want especially to live in New York, Lucille?"

She might have made it difficult for him, but she did not. She said, "I want especially to live where you live, Ronny—all the rest of my life."

He took her hand and held it, and that was enough for them then. There was a fragile sweetness in this moment that required only this gentle touch of hands to weld this new-forged link between them.

They were silent for many minutes, then Lucille said: "We've waited for this a long time—we musn't ever let anything happen to spoil it, Ronny."

And Ronny thought, "She can't tell me about Tom Burton now, but she will—soon."

Twenty minutes later they rode down the main street and saw the car with the New York markers parked in front of The Guardian office. "It's David Brooke," Ronny said, pleased, "and a girl."

(To Be Continued)

(Copyright, 1937, by Julie Anne Moore)

How It Started

By JEAN NEWTON

A PEG TO HANG A CLAIM ON

When we say of anybody that he or she has or has not a peg to hang their claim on, we do not really mean peg; nor, for that matter do we mean to indicate that there is or is not going to be a hanging.

'Peg' in this instance is used synonomously with "reason" or "pretex"; and "hang" is slang for "support" or "foundation."

This colloquial and figurative usage is justified when we consider the history of the expression which is rooted in our own tongue.

"Peg" is from the Old English "pegge," meaning "point" or "prickle." Very early in the development of the English language, however, it was requisitioned to describe a small pointed piece of wood.

From its logical extension to a wooden pin or nail on which things could be suspended to a real or imaginary groundwork of fact upon which to base contentions was an easy step.

(Copyright, 1937, by Bell Syndicate, Inc.)

MOONRISE AND MOONSET

Time of moonrise and moonset (Pacific standard time), at Victoria, B.C., for the month of May, 1937.

MAY

Day	Rises	Sets
1	0:10 a.m.	9:13 a.m.
2	0:44 a.m.	10:18 a.m.
3	1:13 a.m.	11:20 a.m.
(Last quarter on 3rd)		
4	1:39 a.m.	12:36 p.m.
5	2:02 a.m.	1:50 p.m.
6	2:25 a.m.	3:06 p.m.
7	2:50 a.m.	4:24 p.m.
8	3:18 a.m.	5:46 p.m.
9	3:51 a.m.	7:08 p.m.
10	4:32 a.m.	8:27 p.m.
(New Moon on 10th)		
11	5:22 a.m.	9:38 p.m.
12	6:21 a.m.	10:34 p.m.
13	7:29 a.m.	11:26 p.m.
14	8:43 a.m.	.....
15	9:58 a.m.	0:08 a.m.
16	11:11 a.m.	0:32 a.m.
(First quarter on 16th)		
17	12:21 p.m.	0:57 a.m.
18	1:29 p.m.	1:21 a.m.
19	2:34 p.m.	1:41 a.m.
20	3:40 p.m.	2:03 a.m.
21	4:44 p.m.	2:25 a.m.
22	5:48 p.m.	2:48 a.m.
23	6:49 p.m.	3:17 a.m.
24	7:47 p.m.	3:49 a.m.
(Full Moon on 24th)		
25	8:42 p.m.	4:28 a.m.
26	9:30 p.m.	5:15 a.m.
27	10:11 p.m.	6:09 a.m.
28	10:45 p.m.	7:06 a.m.
29	11:15 p.m.	8:11 a.m.
30	11:42 p.m.	9:18 a.m.
31	.....	10:25 a.m.

The Meteorological Office, Victoria, B.C.

Suddenly—NO SALARY

Day by day your wife and family live and flourish through your earning power. While you live you will care for your loved ones. But if you were not here to provide for them, how would they fare?

Imagine your household, suddenly, with no salary — no income. Is that what would happen in case of your death?

Be sensible about death; it is a possibility any time—a certainty, eventually. Whether you live or die you want your family to "carry on"—honourably and creditably.

You cannot live forever yourself but you can arrange that if anything should happen to you your salary would go on just the same until your dependents could adjust themselves gradually to another scale of living.

For about 10c a day (a trifling amount you must admit) you can guarantee the payment to your family of $100 a month, or over $3 a day for a full year after your death. Wouldn't that be a fine supplement to your other life insurance?

"FINANCIAL SECURITY THROUGH LIFE INSURANCE", by Paul Speicher, an international authority, is an interesting book which should be read by everyone who plans to provide financial security for himself and family. Your local Imperial Life representative will make a copy available to you without cost.

Imperial Life

Head Office, Toronto, Ont. — Branches and Agents in all important centres

MARINE, RAIL and AIR

DEPENDS ON HARBOR ICE

Trans-Atlantic Air Service May Be Started During Week of Coronation

ST. JOHN'S, Nfld., May 3 (AP). — Regular trans-Atlantic airplane passenger and mail service between Europe and North America may be started during the Coronation week.

Tiny Botwood, a hamlet of 400 persons, 150 miles northwest of St. John's, will be the North American landing point. Start of the service within the next week depends on whether the ice is out of Botwood harbor by that time.

British Imperial and Pan-American Airways are to make the experimental flights under arrangements reached by the United States Department of Commerce with Canada, Ireland and Great Britain.

With both New York and London as terminals, the ships will stop off in Ireland and at Botwood. Between Newfoundland and New York, two routes have been arranged, one via Montreal, the other via Shediac, N.B.

In Winter months, the northern route would be abandoned. A southern path across the Atlantic would be followed, planes touching Bermuda and the Azores.

A huge air base is under construction at Gander Lake, twelve miles from Botwood. Direction finding instruments and telegraph facilities have been installed at Botwood.

VANCOUVER SHIPPING

VANCOUVER, May 3 (). — Officials of Burrard Drydock Company, Ltd., announced that the Norwegian tanker Ms. Varanger, in drydock since March 13, will be refloated within a few days and will run her trials next Thursday.

The Varanger voyaged 6,000 miles from Australia to be repaired here. Burrard Drydock obtained the repair contract because of satisfactory work on other ships of the Norwegian fleet.

One halibut boat arrived here over the week-end and sold 1,000 pounds chicken at 6.8 cents, 10,000 medium at 7.6 cents, 1,000 large at 6.5 cents and 250 ling cod at 2 cents.

MAIL AND SHIPS

WEATHER REPORT

ESTEVAN—Overcast: northwest, fresh; 30.18; 49; light swell.
LENNARD ISLAND—Cloudy: northwest, fresh; 30.12; light swell.
PACHENA—Overcast: northwest, moderate; 30.08; 50; light swell.
CARMANAH — Overcast: west, light; 30.06; smooth.
CAPE BEALE — Overcast: northwest, light; 30.18; light chop.

WIRELESS REPORT

(Estevan, 8 p.m., unless otherwise stated.)
PRINCESS MAQUINNA—At Hesquiat at 5:30 p.m., northbound.
NORTHHAVEN—Bound Seattle, 237 miles from Seattle at noon.
WAIOTAPU—Bound Vancouver, 917 miles from Vancouver.

SHIPPING CALENDAR

TO ARRIVE

EMPRESS OF JAPAN—Philippines, China, Japan, Hawaii, May 4.
AORANGI—Australia, New Zealand, Fiji, Hawaii, May 6.
MODAVIA—United Kingdom, May 10.
TALTHYBIUS—China, Japan, May 12.
PRESIDENT JEFFERSON — Philippines, China, Japan, May 12.
LOCHKATRINE—United Kingdom, May 16.
HEIAN MARU—(Vancouver) Japan, May 17.
EMPRESS OF ASIA—Philippines, China, Japan, May 17.
PACIFIC PIONEER — United Kingdom, May 18.
PRESIDENT McKINLEY — Philippines, China, Japan, May 26.
LOCHMONAR—United Kingdom, May 28.

TO DEPART

EMPRESS OF RUSSIA — Japan, China, Philippines, May 1.
PRESIDENT JACKSON — Japan, China, Philippines, May 3.
HIKAWA MARU — (Vancouver) Japan, May 8.
AORANGI—Hawaii, Fiji, New Zealand, Australia, May 11.
EMPRESS OF JAPAN—Hawaii, Japan, China, Philippines, May 15.
PRESIDENT JEFFERSON—Japan, China, Philippines, May 22.
PACIFIC PIONEER—(Vancouver) United Kingdom, May 24.
EMPRESS OF ASIA — Japan, China, Philippines, May 29.
HEIAN MARU—(Vancouver) Japan, May 29.

BRITISH MAILS

SS. DUCHESS OF BEDFORD — Mails close 1 p.m., May 3.
SS. AQUITANIA (Via New York)—Mails close 4 p.m., May 6.
SS. ILE DE FRANCE (Via New York)—Mails close 4 p.m., May 8.
SS. DUCHESS OF RICHMOND — Mails close 1 p.m., May 8.
SS. MONTCLARE—Mails close 1 p.m., May 10.
SS. EUROPA—Mails close 4 p.m., May 10.
(Mails intended for transmission via New York must be so marked. When sent by air over United States lines mails may be posted three days later than the dates indicated. Two days later for Canadian steamers).

WEST INDIES GENERALLY

Mails close 1 p.m., May 3.

JAMAICA

Mails close 1 p.m., May 7 and 9.

HONOLULU MAILS

Mails close 11:15 p.m., May 5, 6, 15, 17, 18, 19, 22, 23, 24, 29, June 2 and 5.
MS. AORANGI—Mails close 4 p.m., May 12.
SS. EMPRESS OF JAPAN—Mails close 4 p.m., May 15.
SS. NIAGARA — Mails close 4 p.m., June 9.
(Also 8:30 a.m. Tuesdays, to connect with clipper service, 25c half ounce).

WEST INDIES GENERALLY

Mails close 1 p.m., April 16.

JAMAICA

Mails close 1 p.m., April 16-18.

TRANSPACIFIC MAILS

CHINA AND JAPAN

EMPRESS OF RUSSIA—Mails close 4 p.m., May 1. Due at Yokohama, May 12; Shanghai, May 17; Hongkong, May 20.
PRESIDENT JACKSON — Mails close 4 p.m., May 3. Due at Yokohama, May 21; Shanghai, May 25; Hongkong, May 28.
EMPRESS OF JAPAN — Mails close 4 p.m., May 15. Due at Yokohama, May 29; Shanghai, June 1; Hongkong, June 4.
PRESIDENT JEFFERSON—Mails close 4

Deep Bay Cannery North of Nanaimo Damaged by Fire

NANAIMO, May 3. — The Deep Bay cannery, forty miles north of Nanaimo, was badly damaged by fire Saturday night, according to Arthur Stevens, of the Five Acre Lots, who saw the conflagration on his way home from a trip Up-Island.

Mr. Stevens stated that the flames started in the reduction plant, and, fanned by a high wind, quickly spread to the saltery, which appeared to be doomed when he left the fire.

COUPLE HAD CLOSE CALL

Occupants of Burning Launch Forced to Jump Into Burrard Inlet

VANCOUVER, May 3 (). — Mr. and Mrs. James White, of Vancouver, were safe at home today, but their speedboat Blue Streak II was a charred hulk in Coal Harbor here.

The boat was towed back to Vancouver after it burst into flames off Point Atkinson yesterday, forcing Mr. and Mrs. White to jump into the waters of Burrard Inlet, half a mile from shore.

The young couple, on their way to Bowen Island in Howe Sound, were rescued by Captain Sverre Nordhus in his fishing vessel Haida Chief. They were landed at Fisherman's Cove in West Vancouver. Later their boat was towed here.

A leaking oil line was believed responsible for the blaze.

SPANISH SHIP TOOK ON COAL

Abodi Menui From Bilboa At Nanaimo—Manned By Basques

NANAIMO, May 2.—The Spanish Ss. Abodi Menui, of Bilbao, Spain, took on coal at the local wharf and proceeded to Nanoose to take on lumber before continuing on its voyage to England. The ship is crewed and officered by Basques, who incidentally belong to the part of Spain where intense fighting is in progress at the present time.

The capital of Vizcaya is the home port of the Ss. Abodi Menui, and its chief officer, Epifanio de Aldamiz, claims to be particularly perturbed as to the situation, owing to his relatives who live there at the present time, as Chief Franco has publicly stated in Spain that the Basques must be destroyed, and from past actions it is surmised he means that all must be eliminated. The officer states that the Basques are incidentally related to the British Picts, and do not present the usual appearance of the average Southern European, being also taller than the average Spaniard, and they have fair complexions. They are noted as the best sailors in Spain. The men all wear berets, and the custom, put into practice in Nanaimo Saturday night, created considerable curiosity.

He expressed the opinion that the so-called rebels in Spain would not be successful, as he said, regardless of the suffering that the opposite side has to endure, they will face it as long as there is a man left. He claims it is not a civil war, as very few Spaniards are fighting with the rebels. "We in Spain," he said, "think the war was caused because Hitler wants Northwestern Spain for its minerals and Mussolini wants the Balearic Islands for a naval base. Already the Germans have mounted heavy guns across from Gibraltar," he declared. He felt confident that Franco and his despoilers would not pierce the three-ring defence of Bilbao.

Destroyer Fraser Proved Good Seaboat

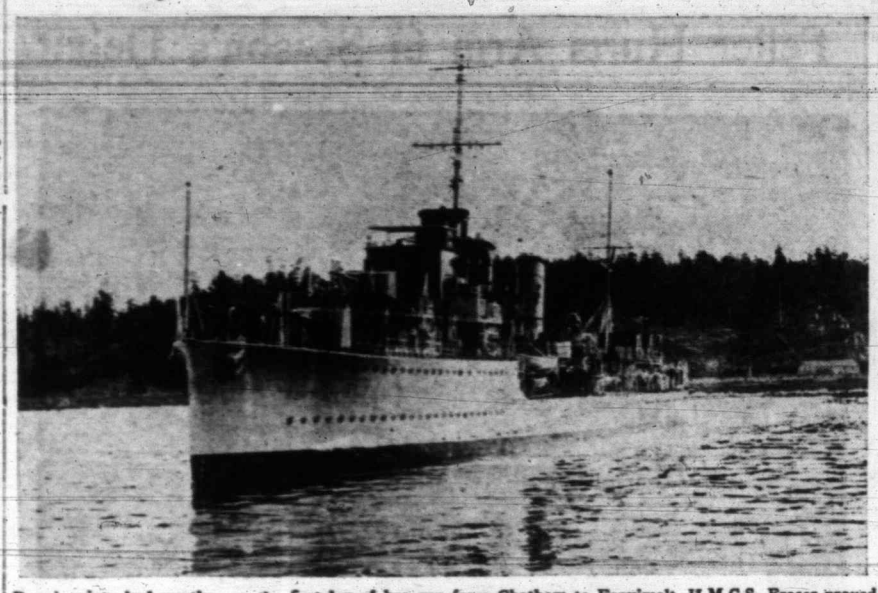

Running into bad weather on the first leg of her run from Chatham to Esquimalt, H.M.C.S. Fraser proved her seaworthiness, according to officers who made the trip from the Old Country aboard her. The Fraser docked at the naval port early yesterday. On her way from England she called at the Azores, Barbados, Panama, Acapulco and San Diego. She will go to New Westminster for the Coronation celebrations there May 12.

SUNRISE AND SUNSET

MAY

Time of sunrise and sunset (Pacific standard time), at Victoria, B.C., for the month of May, 1937.

Date	Sunrise	Sunset	Date	Sunrise	Sunset
1	4:55	7:26	17	4:31	7:48
2	4:53	7:28	18	4:30	7:49
3	4:51	7:29	19	4:29	7:50
4	4:50	7:31	20	4:28	7:52
5	4:48	7:32	21	4:27	7:53
6	4:47	7:33	22	4:26	7:54
7	4:45	7:35	23	4:25	7:55
8	4:44	7:36	24	4:24	7:57
9	4:42	7:37	25	4:23	7:58
10	4:41	7:39	26	4:22	7:59
11	4:39	7:40	27	4:21	8:00
12	4:38	7:42	28	4:20	8:01
13	4:37	7:43	29	4:19	8:02
14	4:35	7:44	30	4:18	8:03
15	4:34	7:45	31	4:18	8:04
16	4:33	7:47			

The Meteorological Observatory, Victoria, B.C.

According to a statement issued by the Cinema Christian Council of England, of which the Archbishop of Canterbury is president, there has been a marked increase in the use of the film for religious work during recent months.

LINER WILL DOCK EARLY

Empress of Japan Arriving From Orient With Distinguished Passengers

According to information received from the ship yesterday afternoon, at the local offices of Canadian Pacific Steamships, James Macfarlane, general agent of the company in Victoria, announced that the liner Ss. Empress of Japan, Captain L. D. Douglas, R.N.R., commander, would dock here this morning at 8 o'clock. The ship wirelessed that she would reach William Head at 7 o'clock. The Japan is bringing in some 600 travelers in all classes, heavy mails and considerable general cargo. She is arriving from Orient ports via Hawaii.

GOVERNOR OF CEYLON

His Excellency Sir Alexander Caldecott, K.C.M.B., C.B.E., Governor of Ceylon, will be among the distinguished passengers arriving here this morning aboard the Empress of Japan. His Excellency has been Governor of Hongkong for some time, where he was very popular. He is accompanied by Lady Caldecott.

H.M.S. EXETER

H.M.S. Exeter, British cruiser unit of the West Indies Squadron of the Royal Navy, will visit the British Columbia Coast this Summer. The battlecraft is due at Esquimalt July 27 and will remain until August 6. While in these waters the Exeter will visit several Mainland ports. Commodore H. H. Harwood is in command of the Exeter, which has a complement of 600 men all told.

NOTICE TO MARINERS

Mariners are advised that the British Columbia Telephone barge Brico is picking up and laying a submarine cable between Point Grey and Nanaimo today and for the next few days. The cable ends and breaks will be marked with red buoys with a green band carrying a white flag. All ships please proceed with caution while passing buoys and cableship and give same a wide berth.

A. W. R. WILBY,
Agent Department of Transport.

The first Anglican sisterhood in modern times was founded in 1845 at St. Pancras, England, by Dr. Pusey. For the group of laymen who financed the venture, including Mr. Gladstone and Mr. Manners, it was an attempt to relieve the misery and ignorance in great towns, after the model of the sisters of charity on the Continent. This sisterhood lapsed after a time.

Duke Greets Royal Japanese Couple

Prince Chichibu, Who Will Represent His Brother, the Emperor of Japan, at the Coronation, With Princess Chichibu, Are Shown Above Upon Their Arrival in London, Where They Were Greeted by the Duke of Gloucester.

SURVEY SHIP STEWART IN

F. H. Peters, Surveyor-General, Back After Trip Around Island

Returning to Victoria after a round of Coast waters with F. H. Peters, Surveyor-General and Chief of the Canadian Hydrographic Survey, aboard, the survey ship William J. Stewart arrived alongside her berth in the Inner Harbor on Saturday.

H. D. Parizeau, chief of the survey on the Pacific Coast, stated yesterday that during the two weeks the ship had been away from Victoria very little fine weather was experienced. The survey of Cowichan Bay in the neighborhood of the Canadian National lumber assembly wharf had been completed in three days. The party that had been left at Nanaimo completed the preliminary work for a charting of that harbor, the real survey to be carried out at the end of August. Another camp party which had been left at Lasquiti Island, doing preliminary work for a thorough survey of the Gulf of Georgia, which will be carried on this Fall, also completed its task.

ROCKS ARE LOCATED

On the way to Rivers Inlet, while the camp parties were making ready for the future surveys of Nanaimo Harbor and the Gulf of Georgia, the survey ship engaged in sweeping for reported hazards. Three rocks were located, one in the middle of Scott Cove, with eight feet of water over it; another mid-channel, Greenway Sound, with two feet of water, the chart showing forty fathoms, and the third one off O'Brien Bay, with nine feet of water.

From O'Brien Bay the ship proceeded to the north end of Vancouver Island, but the weather being unfavorable for survey work of any kind, the Stewart went on to Rivers Inlet with the houseboat Pender's party. A week ago yesterday, the ship was at Bull Harbor, where one ship station was laid. From there the Stewart went to Quatsino and thence down the west coast of the Island, where a number of ship soundings were made. Entering Barkley Sound the survey ship passed through the Broken group of islands to Bamfield Creek Cable Station.

PASSED VICTORIA

Coming up the Strait, the Stewart passed Victoria on Wednesday evening last and went to the Fraser River. From there she proceeded to Port Mellon, Howe Sound, and then to Lasquiti Island, where the camp party was picked up, and on Friday went to Nanaimo and took aboard the second party.

Away again this evening, the Stewart will go Up-Island for coal, and while bunkering, the surveyors will put in a day's work observing in connection with the Fall survey of the Gulf. From there the ship will carry on the survey between Bull Harbor and Cape Scott. When that section is finished, work will be resumed in the area between Cape Cook and Cape Scott.

Two Gifted Musicians In Recital

Victoria's musical audience will be afforded the pleasure of hearing a delightful evening of 'cello and piano music tonight at the Oak Bay Theatre Hall.

Mary Bucklin Hammond, daughter of Hon. and Mrs. George A. Bucklin, formerly of Victoria, is well-known as a 'cellist. Last season she studied intensively in London and Brussels under the guidance of the celebrated 'cellist of the Pro Arte String Quartette, Robert Maas. Since returning to Victoria, Mary Hammond has made only one public appearance, on the occasion of the first programme of the Musical Arts Society in October.

Una Calvert's name is a familiar one in musical circles here and in Vancouver, as she appeared many times in chamber music and with her sister, Joy Calvert. She studied in New York with Josef Lhevinne for several years and with Chemiavsky in Vancouver. She and Mary Hammond have worked together during the past Winter and the programme to be given this evening should be one of great interest.

Musical Arts Close Season Wednesday

As a fitting ending to the 1936-37 season, the Victoria Musical Art Society is giving a musicale and tea, Wednesday, at "Arran," York Place, which has been kindly placed at the disposal of the society by Mr. and Mrs. J. H. Fletcher.

A programme has been prepared for the entertainment of the members and guests and among those taking part will be several leading competitors in last week's Musical Festival. The winner of the senior piano championship, Phyllis Muriel Hick, who gave much pleasure through her neat execution and good musicianship, will play several solos. Another soloist will be Miss Norah Jones, who competed successfully in no less than three classes in the festival.

Others contributing to the programme will be Mrs. Allon Peebles, the popular president of the society, and the Elizabethan Singers, who last week received a complimentary adjudication from Dr. Staton.

I.O.D.E Activities

Douglas Chapter

The monthly meeting of the Sir James and Lady Douglas Chapter will be held at the home of the regent, Mrs. A. S. Christie, 1296 Richardson Street, on Thursday afternoon at 2:30 o'clock.

Nightingale Chapter

The monthly meeting of the Florence Nightingale Chapter was held on Monday afternoon at headquarters. Mrs. James Baker, the regent, presided, and gave a comprehensive report on the provincial meeting held recently in Vancouver. Mrs. G. Lillie, convener for the book shower, reported that 200 volumes had been received. The chapter went on record thanking all those who had donated books and thus made the affair a success. A sum of money was furnished by the chapter to members of the Girl Guides for uniforms, who were not able financially to provide them for themselves. The chapter will hold a Coronation bridge luncheon at the Jubilee Hospital Nurses' Home on Wednesday, May 26. Mesdames H. Catterall and H. Lenfesty will act as conveners for the luncheon, and Mesdames Frank Baylis and George Mellor will manage the bridge. Mrs. W. F. Warner and Mrs. W. H. Brown were accepted as new members. At the termination of the business meeting the regent served tea, the table being artistically decorated with a large bowl of pink tulips, lavender stocks and maidenhair fern, the gift of Mrs. W. H. Brown.

LOW FARES for Summer Trips

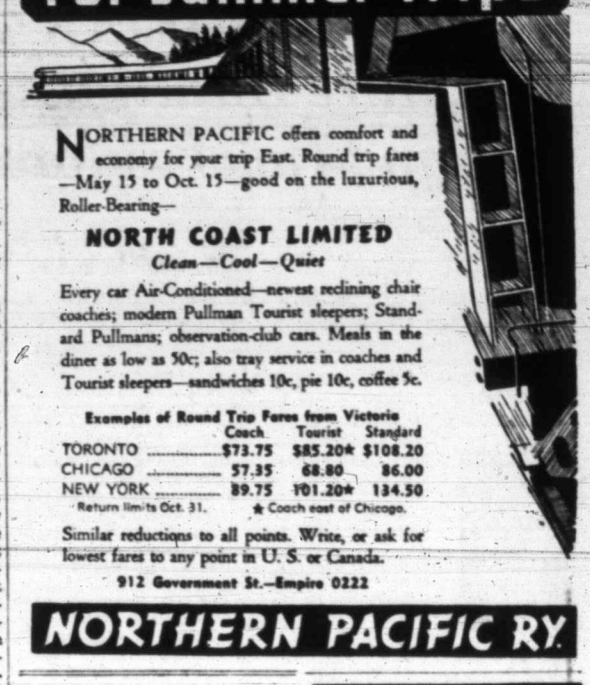

NORTHERN PACIFIC offers comfort and economy for your trip East. Round trip fares —May 15 to Oct. 15—good on the luxurious, Roller-Bearing—

NORTH COAST LIMITED
Clean—Cool—Quiet

Every car Air-Conditioned—newest reclining chair coaches; modern Pullman Tourist sleepers; Standard Pullmans; observation-club cars. Meals in the diner as low as 50c; also tray service in coaches and Tourist sleepers—sandwiches 10c, pie 10c, coffee 5c.

Examples of Round Trip Fares from Victoria

	Coach	Tourist	Standard
TORONTO	$73.75	$85.20★	$108.20
CHICAGO	57.35	68.80	86.00
NEW YORK	89.75	101.20★	134.50

Return limits Oct. 31. ★ Coach east of Chicago.

Similar reductions to all points. Write, or ask for lowest fares to any point in U. S. or Canada.

912 Government St.—Empire 0222

NORTHERN PACIFIC RY.

BLOSSOM TIME
BARGAIN FARES
FROM VICTORIA
Friday, May 7
to
OKANAGAN, MAIN LINE, KETTLE VALLEY POINTS
and Return

Kamloops	$6.75
Salmon Arm	7.75
Vernon	8.75
Kelowna	9.25
Penticton	9.25
Revelstoke	8.75
Golden	9.25
Field	9.75

Correspondingly Low Fares to Other Points
Good in day coaches—no baggage checked
Tickets good only on 1.30 p.m. sailing Friday, May 7, connecting at Vancouver with 7.15 p.m. and 8.15 p.m. trains same date.
Return limit to leave destination not later than MONDAY, MAY 10, 1937.

TICKET OFFICES:
1102 Government St. Garden 4177
Wharf Ticket Office Garden 3233
Agents for Trans-Atlantic Steamships

Canadian Pacific

for PIMPLES
Add an equal amount of cream, or sweet oil, to Minard's, and apply the mixture once daily. A simple treatment which will
Clear up your skin!
MINARD'S "KING OF PAIN" LINIMENT

DETROIT STRENGTHENS HOLD ON FIRST POSITION

Victoria Golfers Capture Huntting Cup From Visitors

Mrs. B. R. Philbrick Leads Local Shotmakers to 8½ to 3½ Victory Over Vancouver in Inter-City Match at Oak Bay Links—British Columbia Championship Opens Today

Paced by Mrs. B. R. Philbrick, who has been campaigning on British Columbia courses for a long time now, a representative Victoria golf squad captured the Huntting Cup from a formidable Vancouver team yesterday afternoon at the Oak Bay links by an 8½ to 3½ score in the annual inter-city match. The Mainlanders came over here as defending cupholders, but the best they could do against the local shotmakers was to gain two victories and halve three other matches. A strong wind, blowing in from the ocean, had the visitors baffled and they found it difficult at times to control their shots.

MRS. PHILBRICK

Mrs. Philbrick, conquering the wind in spectacular fashion and playing just about the best golf of the day, came through with a surprise victory over Miss Kay Farrell, who is here to defend her provincial crown in the British Columbia tournament, which gets under way today with the qualifying round carded over eighteen holes. Mrs. Philbrick was out in 42 to establish a comfortable lead and then outplayed the champion on the way home to end the match at the fifteenth green, 4 and 3.

CLOSE MATCHES

This surprising triumph was followed by a great decision by Mrs. Art Dowell over Miss Katie Duff Stuart, second Vancouver player. Peggy Hodgson appeared to have another win for Victoria, but slipped badly, and her opponent, Miss Evans, squared the match on the last green after being three down and three to go. Mrs. Macfarlane was in the same boat as Miss Hodgson. She was dormie three on Mrs. Irvine, but the Mainlander rallied strongly and squared the match on the final green. Miss Lillian Boyd and Mrs. Frost scored Vancouver's two victories. The former defeated Mrs. Miss Benson. Miss Evans, Mrs. Eve and Mrs. Frost triumphed over Irvine and Mrs. Baker all gained halves with their opponents.

Today the field of more than fifty golfers will start the tournament proper with a strong contingent of Victoria females going after the crown adorning the brow of Kay Farrell. Several other strong Vancouverites are entered and will make it interesting for any of the field. Victoria will have their best shooting for the championship, including Mary Mackenzie - Grieve, Dorothy Fletcher and Mrs. E. Jackson, a trio of Uplands Club members who are capable of gaining the honors. Oak Bay and Colwood Clubs also have their strongest lined up for the tournament.

HOW THEY SCORED

Scores follow, with Vancouver players first named:

Miss K. Farrell 0, Mrs. Philbrick 1.
Miss Duff Stuart 0, Mrs. Dowell 1.
Miss Evans ½, Miss Hodgson ½.
Mrs. Traill 0, Mrs. Paterson 1.
Mrs. Wade 0, Mrs. Bennett 1.
Mrs. Irvine ½, Mrs. Macfarlane ½.
Miss Boyd 1, Mrs. Eve 0.
Mrs. Macdonald 0, Mrs. Mackenzie 1.
Mrs. Baker ½, Mrs. Lay ½.
Mrs. Frost 1, Miss Benson 0.
Mrs. Bowman 0, Mrs. Sheffield 1.
Mrs. Manley 0, Mrs. Watson 1.

O.C. CRICKET TEAMS START

Worthington Hits Up Century as Derbyshire Scores Fine Victory

LONDON, May 3 (AP).—T. S. Worthington, Derbyshire batting star, gave his team a fine start against Lancashire in one of the feature games on opening card of English cricket season Saturday. Worthington hit up 103 out of the Midlanders' closing score of 341 runs for seven wickets.

Brilliant weather prevailed for all matches and high scoring was general. Glamorgan performed like a championship team against Kent at Cardiff, Dai Davies making 118 and Arnold Dyson 104 out of 451. Four Kent batsmen had lost their wickets for 44 runs when stumps were drawn.

For its match against Yorkshire at Lords, the M.C.C. included several players who played in Australia during the Winter. The Marylebone team hit up 339 runs, R. W. Robins compiling 72 and R. E. S. Wyatt 65.

The scores:

Derbyshire 341 for seven wickets (Worthington 103, G. Pope 64, W. Smith 58); vs. Lancashire; at Manchester.

Glamorgan 451 (Dyson 104, Dai Davies 118, Turnbull 66, Jones 61); Kent 44 for four wickets; at Cardiff.

Worcestershire 229 (Bull 55); Sussex 163 for two wickets (J. Parks 88 not out); at Worcester.

M.C.C. 339 (Robins 72, Wyatt 65, Leyland four wickets for 49); Yorkshire 80 for three wickets; at Lord's.

Gloucestershire 204 (Sinfield 53, Neale 63, Darwall-Smith seven for 44); Oxford University 161 for three wickets (Barton 96 not out); at Oxford.

KENTUCKY RACING

CHURCHILL DOWNS, Ky., May 3.—Results here today follow:

FIRST RACE—Four and one-half furlongs:

Jane Vito (Westrope)	$13.20	$9.00	$5.40
Aces Wild (Roberts)		7.80	5.20
Eastorian (Anderson)			6.60

Time, :55 3-5. Also ran: Jessie O., Lina Mac, Maryan D., Oddesa Lady, Jubilesta, Lynsate.

SECOND RACE—Six furlongs:

Peter Pumpkin (Roberts)	$14.20	$6.40	$4.20
Pierre Andre (McCoy)		5.00	3.20
Marie Jean (Packer)			4.40

Time, 1:15 2-5. Also ran: Say Murray, Miss Twinkle, Wise Dora, Noma F., Dandy Jay, Patsyette.

THIRD RACE—Six furlongs:

Drombo (Haas)	$6.00	$4.60	$2.80
Cherokee Red (Packer)		5.40	3.20
Inflame (Dotter)			2.80

Time, 1:15 4-5. Also ran: Lastos, Our Prince, Thornby, Capitalist, Dorothy W.

FOURTH RACE—Four and one-half furlongs:

On Delivery (Haas)	$8.40	$6.20	$4.60
Noajean (Hardy)		15.20	6.60
Tilly Kate (Louman)			3.00

Time, :54 2-5. Also ran: Janice, Kai Wasp, Henrietta C., Wise Princess, Oddesa Lass.

FIFTH RACE—Six furlongs:

Four Eleven (Anderson)	$3.20	$2.60	$2.20
Alice G. (James)		3.20	2.60
Beth Macaw (Dotter)			2.60

Time, 1:13 2-5. Also ran: Pansys First, Jadva, Mary Vito, Oddesa Girl.

SIXTH RACE—Six furlongs:

Nations Taste (Robertson)	$3.40	$2.80	$2.20
Little Nymph (Johnson)		9.40	3.00
Surveyor (Hutton)			2.40

Time, 1:13 3-5. Also ran: Prince Fellow, Poyot, Candescent.

SEVENTH RACE—Mile and one-sixteenth:

Be Big (Dotter)	$7.20	$4.80	$5.00
Chenault (Swain)		7.40	4.80
Col. Julian (South)			5.40

Time, 1:48 3-5. Also ran: My Peter, Communist, Tedsim.

EIGHTH RACE—Mile and one-sixteenth:

Barbara J. (Hutton)	$6.40	$4.60	$3.00
Susan Hay (South)		15.20	5.60
What Way (Dotter)			3.00

Time, 1:47 4-5. Also ran: Natalie Alice, Lady Macaw, Peggys Peggy, Dudley C., Byrdine, Brilliant Light, Belleek.

OVERNIGHT ENTRIES

FIRST RACE—Six furlongs:

Dashwood	111
Wahcoo	113
Airlap	105
Saranara	103
Escohigh	103
Flipflap	103
Debate	108

SECOND RACE—Six and one-half furlongs:

Animate	113
Sky Cloud	100
Miss Wise	113
Cloverport	115
Minster	100
Miss Adams	100
Sam Alexander	110
Riff	110
Lady Briar	100
Billies Orphan	105

THIRD RACE—Four and one-half furlongs:

Sunberra	103
Gseenski	116
Prince Alex	111
Playback	106
Jimmy W.	111
Pandonna	111
Margaret I.	108
Geesann	103

FOURTH RACE—Six furlongs:

Zelady	95
Screen	110
Metropole	100
Our Sammy	110
Blazing Torch	105
Alersy	100
Pat C.	113
Ada W.	100
Erins Sun	105

FIFTH RACE—Six furlongs:

Board Trade	116
Our Crest	108
Black Buddy	110
Star Bud	105
Transfun	100
Trinchera	108
Sun Asia	110

SIXTH RACE—One mile:

Bernard F.	112
No Sir	112
(A) Military	110
Albubble	110
Josh	110
Gerald	110
(B) Gosum	110
Mainman	110
Lakeview	105
Dellor	110
Fairy Hill	118
(A) Reaping Reward	118
(B) Galsun	110

SEVENTH RACE—Six furlongs:

Kairack	103
Wise Dart	106
Crulia	108
Prum	108
Rhiniz	105
Flying Breeze	113
Proph	113
Busy Lutrecia	98

EIGHTH RACE—Mile and one-sixteenth:

Sun Mica	105
Bushmaster	110
Lame Duck	115
Seven Star	115
First Pigeon	105
Western Slope	100

First race 12 noon.

Feller Hurts Arm in Season's Debut

Making his 1937 major league debut in Cleveland by striking out eleven St. Louis Browns in six innings on the mound, eighteen-year-old Bob Feller, of the Cleveland Indians, was removed from the game because of a torn muscle in his pitching arm, and Cleveland lost the ball game by a score of 4 to 3. Feller is pictured in action during the game, and three of his victims are shown swinging, top to bottom, Hemsley, Walkup and Knickerbocker. Feller injured his arm in the first inning.

GREENBERG'S HOMER WITH BASES FULL IS FEATURE OF VICTORY

Tigers' First Baseman Crashes Out Circuit Blow To Aid Team in 12-9 Victory Over Chicago White Sox—Boston Bees Turn Back Giants, 3-1—Phillies Trim Brooklyn Dodgers

AMERICAN LEAGUE

DETROIT, May 3 (AP).—A home run by Hank Greenberg, with the bases full, set off an attack that enabled the Tigers to defeat Chicago White Sox 12-9 today, strengthening their hold on first place in the American Baseball League.

The Tigers were trailing by four runs when Greenberg walloped the ball over the scoreboard in the third inning, scoring White and Cochrane, who had singled, and Gehringer, who had walked. It was the second homer of the year for Hank, who was out of action nearly all of last season with a broken wrist.

Pitching was ineffective on both sides. The Tigers got nineteen hits off four Chicago hurlers, while the Sox belted McLaughlin and Hatter for sixteen.

	R.	H.	E.
Chicago	202 001 112—	9	16	1
Detroit	004 301 40x—	12	19	0

Batteries: Cain, Chelini, Dietrich, Lee and Sewell, Rensa; McLaughlin, Hatter, Sorrell and Cochrane.

NATIONAL LEAGUE

BOSTON, May 3 (AP).—Billy Weir, Boston's sophomore southpaw, today chalked up his first victory of the season with a six-hit pitching performance that stopped New York Giants 3-1.

The defeat dropped the New Yorkers a game and a half behind the idle first-place Pirates.

In the fourth inning the Bees massed four of their six hits for all of their runs.

	R.	H.	E.
New York	000 000 010—	1	6	0
Boston	000 300 00x—	3	6	0

Batteries: Schumacher, Smith and Mahcuso; Weir and Lopez.

Wild Encounter

BROOKLYN, N.Y., May 3 (AP).—Scoring six runs in the last two innings, after the Dodgers had rallied and tied the score in the sixth, the Phillies gained a 14-8 upper hand in a wild and woolly National League baseball game today.

The Phils collected twenty-one hits off five Brooklyn pitchers, while the Dodgers made ten from the offerings of four visiting hurlers. In the final analysis, it was decided that Orville Jorgens was the winning pitcher and Lefty Ralph Birkofer the loser.

Herschel Martin and Rookie Morris Arnovich delivered four hits apiece to lead the Philadelphia bombing squad. Martin also helped out by making three difficult running catches in centre field.

There were seven errors, four by the Dodgers.

	R.	H.	E.
Philadelphia	331 100 042—	14	21	3
Brooklyn	022 013 000—	8	10	4

Batteries: Walters, Burke, Jorgens, Lamaster and Atwood; Butcher, Hamlin, Birkofer, Jeffcoat, Eisenstat and Spencer.

POSTPONEMENTS

National League—Pittsburgh at Cincinnati, rain; three carded.

American League—Cleveland at St. Louis, rain; two carded.

International League—None, four carded.

American Association—None; two carded.

INTERNATIONAL LEAGUE

	R.	H.	E.
Rochester	100 112 023—	10	15	1
Baltimore	005 000 200—	7	11	4

Batteries: Doyle, Judd, Smith, Kaufmann and Crouch; Rhodes, Pettit and Savino, Gray.

	R.	H.	E.
Toronto	001 001 000—	2	12	4
Newark	101 120 00x—	5	7	2

Batteries: Berly, Mulligan and Heath, Heving; Donald, Sundra and Rosar.

	R.	H.	E.
Montreal	200 032 100—	8	12	2
Syracuse	000 100 110—	3	8	3

Batteries: Duke and Kies; F. Pearce, Holmes and Leggett.

	R.	H.	E.
Buffalo	012 010 005—	9	12	2
Jersey City	100 030 000—	4	15	4

Batteries: Harris and Crouse; Stiles, Kardow and Redmond.

AMERICAN ASSOCIATION

Louisville 6, Milwaukee 7.
St. Paul 6, Minneapolis 4.

SUNDAY'S RESULTS

National League

New York 3, Boston 1.
Brooklyn 5, Philadelphia 1.
Pittsburgh 7, Cincinnati 2.
Chicago 4, St. Louis 1.

American League

Boston 5, New York 4.
Washington 10, Philadelphia 7.
Detroit 6, Chicago 5.
Cleveland-St. Louis, rain.

Coast League

Seattle 0, 6, Los Angeles 7, 4.
Sacramento 6, 15, Missions 5, 9.
San Francisco 7, 0, Portland, 4, 3.
Oakland 4, 0, San Diego 2, 5.

MEAT MARKET XI DEFEATS SAANICH

Chalks Up 4-3 Victory in Saanich Football League Fixture—Plays Islanders in Final

Defeating the Saanich Native Sons, 4-3, Sunday afternoon at Hampton Road Park, Victoria Meat Market marched into the final of the second half of the Saanich and District Football League race.

Next Sunday, at Hampton Road Park, Victoria Meat Market will oppose James Island to decide the second half winners. The Islanders won the initial half honors and will be crowned champions if they defeat the butcher boys. However, if the Victoria Meat Market eleven takes the fixture they will become second half title-holders and will meet the Islanders for the league laurels.

Weakness in front of the net caused the downfall of the Saanich Native Sons in Sunday's match. They had the better of the play, but failed badly at critical stages.

GENT NETS TWO

Two goals by Doug Gent and one by Neil McCaig enabled the Victoria Meat Market to enjoy a 3-1 lead at the breather. Albert Henry tallied for the losers.

Saanich sliced their opponents' lead to one goal when Eddie Sheppard scored. Neil McCaig discounted this marker soon after, and then Albert Henry, Saanich forward, ended the scoring.

Eddie De Costa refereed.

Playing in a postponed league fixture at Bullen Park, James Island swamped the Busy Bee Cafe, 6-1.

Joe Obee refereed.

Boxla Officials Discuss Lacrosse With Parks Board

Victoria may take up box lacrosse in a big way, as the result of a City Council parks committee meeting, presided over by Alderman James Adam. W. C. Moresby, K.C.; Everett Taylor, Thomas Rickinson, Councillor John V. Johnson and several other former lacrosse players attended the meeting and urged Alderman Adam to do all in his power to establish boxla here.

Next week the committee will inspect Central Park, Heywood Avenue grounds at Beacon Hill Park, and property on the Cook Street side of Royal Athletic Park to see if it would be possible to erect boxes there.

Plans of the Provincial Government call for expenditure of $10,000 on Vancouver Island parks, and the committee expects that at least $1,500 will be spent here. If funds are available, erection of the boxes for boxla will proceed in the near future, Alderman Adam stated.

QUOITING RESULTS

Victoria Quoiting Club staged another of its popular singles handicap events Saturday afternoon at the club grounds. In the first round, J. McMillan, Sr., defeated T. Alexander, 21-18, and D. McCaig won from J. McMillan, Jr., 21-12. T. Scoular nosed out S. Watt, 21-20, and in the semis, McCaig eliminated Scoular, 21-18, and then lost to J. McMillan, Sr., in the final, 21-19. A meeting will be held Friday evening at the Foresters Hall at 7:30.

VICTORIA SIDE WINS FRIENDLY

Defeats University School, 75 to 66, in Opening Cricket Match

Victoria cricketers defeated the University School side, 75 to 66, Saturday afternoon in a friendly match played at Mount Tolmie.

Victoria batted first and declared the innings closed with the fall of seven wickets for 75 runs. The home side went in to bat after the tea interval, and although they made a plucky attempt, they could not reach their opponents' total.

Vic Moore ledt the batters with a well-played thirty-two. Jeanneret put on twenty-eight before being caught by Gillespie. Hubert Lethaby, skipper of the winning side, contributed a useful seventeen runs.

Scores follow:

VICTORIA

H. Lethaby, c Darling, b Thorne	17
R. Moffatt, c Sproule, b Jeanneret	0
A. J. Collett, c Massy ii., b Jeanneret	7
W. J. Moffatt, b Jeanneret	0
P. Austin, stpd Field, b Thorne	2
V. Moore, not out	32
A. Gillespie, b Jeanneret	0
E. Robbins, b Thorne	3
J. Proudfoot, not out	10
Extras	4
Total (seven wickets, declared)	75

N. Swainson and G. Austin did not bat.

UNIVERSITY SCHOOL

Sproule, b E. Robbins	2
Smith, b P. Austin	10
Huff, b W. J. Moffatt	5
Jeanneret, c Gillespie, b W. J. Moffatt	28
Field, b W. J. Moffatt	2
Thorne, b W. J. Moffatt	1
Massy ii., c and b R. Moffatt	5
Darling, b W. J. Moffatt	3
Jones, stpd G. Austin, b A. J. Collett	1
Massy i., b A. J. Collett	0
Everett, not out	1
Extras	8
Total	66

BOWLING ANALYSIS

University School—	O.	W.	R.
Huff	12	0	32
Jeanneret	9	4	20
Thorne	8	3	12
Darling	3	0	7
University School—	**O.**	**W.**	**R.**
P. Austin	6	1	20
E. Robbins	5	1	6
W. J. Moffatt	7	5	16
R. Moffatt	6	1	15
A. J. Collett	0.6	2	1

NORTH SHORE BEATEN

VANCOUVER, May 3 (AP).—Johnstons Storage, champions of the Vancouver and District League play, provided an upset Saturday when they defeated North Shore United, 2-1, in the semi-final of the Mainland Soccer Cup series.

The winners will now meet either St. Saviours or Kerrisdale in the final, venues of which is yet to be decided.

The first half was scoreless as both teams played cup-tie football, and neither goal was tested due to strong defenses.

Meeting Will Be Held Tonight at Local Golf Club

AN extraordinary general meeting of the Victoria Golf Club will be held this evening in the Oak Bay clubhouse at 8 o'clock, Secretary J. V. Perks announced yesterday. All members are urged to attend, as important items will be brought up for discussion.

"Boots" McClure, named boss of the "indicator boys" at the annual meeting of the Lower Island Softball Association, will gather his arbiters together at the Y.M.C.A. Friday evening at 8 o'clock. All of last year's arbiters and others interested are asked to attend.

Twenty-One Clubs Enter in Lower Island Softball

TWENTY-ONE clubs had entered the Lower Island Softball Association when the entries officially closed last night with Alf Longley, assistant secretary. The executive will meet this week to allot the teams to their various sections and make plans for the opening of the season on Monday, May 10. Association officials are anxious to get at least one more club to enable them to have an even number in each division.

DUNCAN, May 3.—Miss M. Peterson was winner of the Nugent Rose Bowl competition at the Cowichan Golf Club, defeating Miss Jean Duncan, 5 and 4. Miss Ruth Jones defeated Mrs. H. A. Tomalin to win the first flight; Miss Jean Campbell won the second flight from Mrs. Howell, 2 and 1; and Mrs. G. G. Share was winner of the third flight defeating Mrs. W. Rasmussen, 2 and 1.

BELIEVE IT OR NOT . . . . . *By Ripley*

ALL ITEMS SELF-EXPLANATORY

Please address all queries to Cartoonist Ripley, c/o King Features, New York City, N.Y

THE STANDINGS

AMERICAN LEAGUE

	W.	L.	Pct.
Detroit	7	2	.778
New York	6	3	.667
Boston	4	3	.571
Cleveland	4	4	.500
Philadelphia	4	4	.500
St. Louis	3	5	.375
Chicago	3	6	.333
Washington	3	7	.300

NATIONAL LEAGUE

	W.	L.	Pct.
Pittsburgh	7	2	.778
St. Louis	7	3	.700
New York	6	4	.600
Philadelphia	6	5	.545
Boston	6	6	.500
Chicago	4	6	.400
Brooklyn	4	7	.364
Cincinnati	1	8	.111

COAST LEAGUE

	W.	L.	Pct.
Sacramento	20	11	.645
San Diego	19	12	.613
San Francisco	17	12	.586
Los Angeles	17	13	.567
Seattle	16	14	.533
Oakland	12	19	.387
Portland	11	18	.379
Missions	9	22	.290

Farr Showering Blows

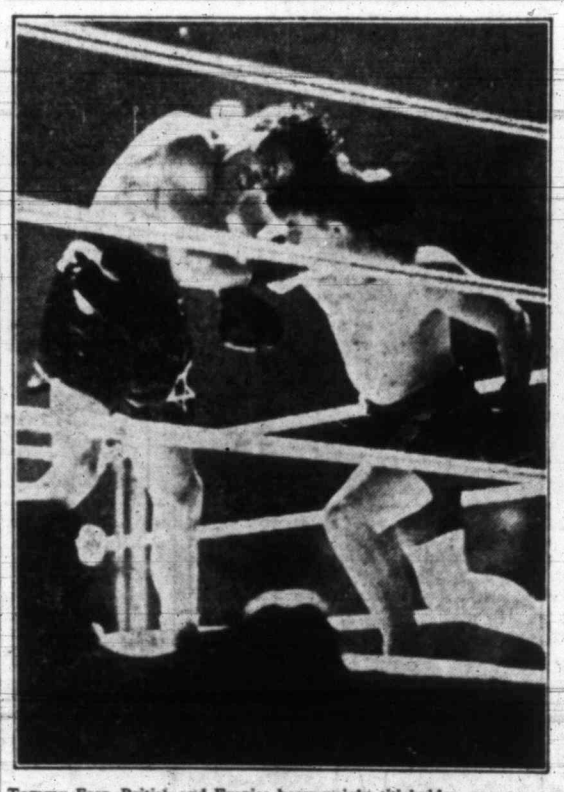

Tommy Farr, British and Empire heavyweight titleholder, was not conceded much of a chance against former world's champion Maxie Baer, but when the fight was over Maxie was very much an underdog. Here we see the British lad showering uppercuts to Baer's head.

SCHWENGERS IS MEDALIST

Veteran Golfer Heads Qualifying Field at Colwood Club With 75

Bernie Schwengers, veteran of many a golfing war and ranked as one of Canada's leading athletes thirty years ago, stroked his way to qualifying round honors in the Colwood Golf Club championship on Sunday when he posted a steady 75, three strokes in front of the runner-up. Schwengers was right down the middle all day, and it was his steadiness that brought him through. Ted Colgate finished second with a card of 78 and Dave Randall, a former titleholder, was third with a 79. Cec Brown, the defending champion, did not face the starter, which leaves the title scramble a wide open affair.

Len Woodhouse topped "B" class qualifiers with a score of 88, while Art Dowell was next with an 89. Dr. C. J. Coultas and Ben Hall shared the next two positions with 90's.

Scores follow:

"A" CLASS

B. P. Schwengers, 75; T. Colgate, 78; D. Randall, 79; R. C. Elliott, 81; A. D. Macey, 82; R. J. Darcus, 82; D. A. Macdonald, 83; A. B. Christopher, 83; A. D. Straith, 84; W. O. Corbett, 84; R. V. Hocking, 84; D. C. Gordon, 84; A. C. Falk, 85; L. D. Rines, 85; Capt. G. Wilder, 87; E. N. Horsey, 87; J. M. Wood, 88; L. Glazan, 89; D. MacGregor, 89; J. M. Sturdy, 89; Lt.-Col. J. R. Kingham, 89; R. W. Mackenzie, 90; B. Hunnings, 91; G. Y. Simpson, 92; H. Mearns, 92; Dr. A. S. Webster, 92; W. C. Mearns, 93; George Quincey, 94; H. Husband, 96; K. Sangster, 97; W. F. Masters, 99; T. A. R. Dennison, 99; Dr. J. W. Gibson, 100; A. L. McLeHan, 101; J. N. Findlay, 104.

"B" CLASS

L. Woodhouse, 88; A. Dowell, 89; Dr. C. J. Coultas, 90; B. Hall, 90; F. A. H. Norton, 91; Dr. M. J. Keys, 91; W. K. McCarter, 93; B. Waude, 93; A. E. Osborough, 94; A. B. Gonnason, 94; J. C. Pendray, 94; A. W. McIntyre, 96; C. Denham, 96; R. H. Lyons, 96; Dr. R. Mitchell, 97; H. Hewlett, 97; T. C. Moulds, 98; W. G. Crawford, 98; R. B. Horton, 98; W. S. Thatcher, 98; D. Taylor, 99; W. A. Sheret, 100; A. T. Reynolds, 102; L. Campbell, 104; B. R. Ciceri, 105; P. E. McCarter, 105; W. Findlay, 106; A. K. Snell, 106; C. D. Pfender, 109; D. A. Weir, 111; A. D. Williams, 112; C. Earle, 114; J. A. M. Knox, 115; J. Munro, 116; A. C. Stickley, 124.

THE DRAW

The following is the draw and must be played on or before Sunday:

CHAMPIONSHIP

B. P. Schwengers vs. A. D. Straith, A. D. Macey vs. L. D. Rines, D. Randall vs. R. V. Hocking, D. A. Macdonald vs. Capt. G. Wilder, E. Colgate vs. W. O. Corbett, R. J. Darcus vs. A. C. Falk, R. C. Elliott vs. D. C. Gordon, A. B. Christopher vs. E. N. Horsey. The eight defeated form the first flight.

SECOND FLIGHT

J. M. Wood vs. H. Mearns, Lieut.-Col. J. R. Kingham vs. H. Husband, D. MacGregor vs. W. C. Mearns, B. Hunnings vs. W. F. Masters, L. Glazen vs. Dr. A. S. Webster, R. W. MacKenzie vs. Ken Sangster, J. M. Sturdy vs. George Quincey, G. Y. Simpson vs. T. A. R. Dennison. The eight defeated form the third flight.

FOURTH FLIGHT

Dr. W. J. Gibson vs. A. L. McLellan, J. N. Findlay bye.

CHAMPIONSHIP, "B" CLASS

L. Woodhouse vs. A. E. Osborough, F. H. A. Norton vs. C. Denham, Dr. Coultas vs. J. C. Pendray, W. K. McCarter vs. Dr. Mitchell, A. Dowell vs. A. B. Gonnason, Dr. Keys vs. R. H. Lyons, B. Hall vs. A. W. McIntyre, B. Waude vs. H. Hewlett. The eight defeated form the first flight.

SECOND FLIGHT

T. C. Moulds vs. B. R. Ciceri, D. Taylor vs. C. D. Pfender, R. B. Horton vs. W. Findlay, A. T. Reynolds vs. E. E. Williams, W. G. Crawford vs. P. E. McCarter, W. A. Sheret vs. D. A. Weir, W. S. Thatcher vs. A. K. Snell, L. Campbell vs. C. F. Earle. The eight defeated form the third flight.

FOURTH FLIGHT

J. A. M. Knox bye, J. Munro vs. A. C. Stickley.

SOFTBALL
SWEATERS LETTERED
W. A. BLAKE, SIGNS
577 Yates Street E 6922

Men's Shoes
By McAFEE
of
BELFAST and LONDON
CATHCART'S
1206 Douglas Street G 6111

Relay Team Sets World's Record

AT the annual running of the Penn relays at Philadelphia, Pa., the track enthusiasts were treated to an iron man feat when Don Lash, of Indiana University, competed in two events, both a distance of one mile, and won each of them. Lash is pictured here as he finished alone in the four-mile relay race in which the team he was the anchor man on broke the former world's record. Their time for the four miles was 17 minutes and 16.1 seconds. The other members of the winning relay team are pictured from left to right: M. Truitt, J. Smith and T. Deckard.

Goodman Captures Meet at Uplands

Returning a card of 88-23-65, F. W. Goodman captured the medal competition held Sunday at the Uplands Golf Club from a large field. J. R. Angus finished in the runner-up position with a 71 and Harold Brynjolfson, club captain, was third with a 72. L. E. Hanson and F. L. Leslie tied for the next two positions with 74's.

HANDICAP SWIMMING

Two handicap races, in the series being conducted by the Y.M.C.A. swimming club for a trophy to be presented in October, held at the Crystal Garden Saturday evening. In the 50 yard handicap for boys, Jack Lamb was the winner, with Jack Morgan second, Don Davidson fourth and Percy Riddle fifth. Macrina Booth captured the event for girls and was followed to the line by Joan Morgan, Ruby Walker and Barbara Unsworth. Coach Archie McKinnon was starter and Gordon Taylor was timekeeper and judge.

TO MARK EIGHTIETH BIRTHDAY TOMORROW

Hale and hearty despite his eighty years, Samuel G. Marling, 605 Trutch Street, will observed his birthday yesterday. Mr. Marling has been a resident of the city for thirty-one years, coming here from Regina in 1906.

Born in Montreal, he came west to Regina in May of 1883, residing in that city until the family moved to Victoria. He is also a veteran of the Riel Rebellion.

ST. AIDANS DEFEATS UP-ISLAND TEAM, 6-2

St. Aidans, champions of the Sunday School Football League, journeyed to Duncan on Saturday afternoon and defeated the Up-Island senior students, 6-2, in an exhibition match.

The Victoria boys played better ball than the Duncan side and ran through three goals in the first ten minutes of the match. The home side rallied in the last session when they scored their two tallies.

IAN ROSS CAPTURES CROSS-COUNTRY RACE

Displaying a burst of speed in the home stretch, Ian Ross carried off the honors in the annual Brentwood College senior cross-country race staged recently.

D. Holmes led the field in the intermediate event with G. Hotham in second place. W. Clist breasted the tape first in the junior race with E. Sunderland second.

The annual sports meet will be held Saturday, May 1, starting at 2:45 o'clock.

VICTORIA WINS COLONIST CUP

Defeats Mount View High School, 2-1—Roy Okell Nets Winning Tally

Symbolic of the high schools' football championship of Greater Victoria, the handsome Colonist Cup passed on to Victoria High School yesterday after reposing in the Mount View silver cabinet for the past twelve months.

The Fernwood Road boys made possession of the silverware certain yesterday afternoon, when they eked out a 2-1 victory at the Royal Athletic Park. Roy Okell's tally fifteen minutes after the squads changed ends decided the fixture.

Victoria High School opened the scoring twelve minutes after the start of the game, and the Saanich boys knotted the count just before the breather.

In the final session Roy Okell netted the deciding tally when his free kick from just outside the penalty area sagged the rigging. Mount View pressed for the remainder of the game, but could not net the equalizer.

Edgar Borde refereed.

Flora Hill and Brachat Triumph At Gorge Course

Posting a net card of 76, three strokes better than their nearest rivals, Miss Flora Hill and Ernie Brachat captured the mixed two-ball foursome tournament Sunday at the Gorge Vale Golf Club. Finishing in second place was Miss Esther Smith and G. Baird, and third position went to Mrs. J. P. Schnarr and Ernie Cook.

Scores follow:

Miss F. Hill and E. Brachat, 76; Miss E. Smith and G. Baird, 79; Mrs. J. P. Schnarr and W. E. Cook, 80; Miss M. Hill and G. Petticrew, 81½; Miss G. Bentley and H. H. Allen, 82½; Mrs. H. H. Allen and A. J. Maynard, 83½; Mrs. D. W. Morry and Capt. R. H. Fort, 86; Miss J. Torrance and W. H. Liddiard, 86½; Mrs. E. Creffield and B. T. Hill, 86½; Miss A. Balnave and J. Stone, 87; Mrs. H. P. Hodges and V. M. Gallon, 89; Miss D. Hartley and D. M. Spence, 90; Miss L. Newnham and A. D. Yelland, 90½; Mrs. L. Silburn and T. Cowden, 91½; Miss L. Whittaker and P. N. Guy, 92; Miss C. L. Harris and D. W. Morry, 93½; Miss L. Blackburn and J. M. Wedderburn, 93½; Mrs. W. H. Liddiard and T. Marlow, 99.

Yet Another Degree Given Commissioner

LONDON (BUP).—Vincent Massey, the Canadian High Commissioner to London, and elder brother of Raymond Massey, the actor, has just received the honorary degree of LL.D. of Aberdeen University.

Mr. Massey, who is a Balliol man and a former Lecturer in Modern History, has already achieved one record for Canadian High Commissioners to Great Britain. In his travels he has covered a wider area of Britain than any of his predecessors.

Canadians are now wondering if he has established another record. The LL.D. which he has just received was his twelfth. He is also a LL.D. of the Universities of Kentucky, Princeton, Toronto, California, New York, Columbia, Yale, Michigan, Dalhousie, McGill and McMaster.

This imposing list is certainly a record for a Canadian. It is believed, however, that it is beaten by General Smuts, who holds twenty-one honorary degrees of universities in Great Britain, the United States, Canada and South Africa.

Will Serve a Month—In the city police court yesterday, Francis Thompson, charged with theft, was sentenced by Magistrate H. C. Hall to thirty days in jail, with hard labor.

To Appear Saturday In Main Event

VINCENT LOPEZ

COLORFUL Mexican grappler, who was yesterday signed to headline Saturday's mat show at the Tillicum gymnasium. One of the leading performers in the bone-bending pastime, Lopez has opposed many champions, and some time ago won the Los Angeles tournament, staged to decide the California State champion. His opponent will be announced today.

He's In Charge of Championships

CHARLIE MORTON

POPULAR figure in local sport circles, who has been named tournament manager for the British Columbia amateur boxing and wrestling championships, to be staged at the Empire Theatre, Government Street, Friday and Saturday evenings, commencing at 7 o'clock. The cream of Vancouver and New Westminster boxers and grapplers will be here to compete with Vancouver Island's best in the title events. The bouts are being presented under the patronage of Hon. John Hart, Mayor Andrew McGavin and Magistrate Henry Hall. Mayor McGavin will present the trophies Saturday evening.

NAVY TO CARRY ON DESPITE OPPOSITION

Continued from Page 1

war vessels. Basque coastal batteries were considered sufficient for their protection within Spanish territorial waters.

ARRIVE AT BIARRITZ

ST. JEAN DE LUZ, France, May 3 (AP).—The wife and children of the Basque President, Antonio Aguirre, arrived today at Biarritz, France, after a flight from Bilbao, besieged capital of their country. Senora Aguirre and her children joined families of other Basque leaders who had preceded them into France.

To St. Jean de Luz the British destroyer Faulknor brought the first refugee contingent, arriving from Bilbao with twelve passengers, including the British consul and vice-consul. A little later came the French dispatch ship Somme, carrying seventy-two French and Belgian refugees.

A few thousand women and children will be brought to France. Three requisitioned French steamers are leaving Bordeaux for Bilbao on Tuesday night, but they can carry only 2,000.

The insurgent army, meanwhile, prepared for a final dash down the Durango highway to the Basque capital.

However, a Basque officer asserted a second column of Franco's army had encountered trouble and was falling back in the Bermeo sector along the Biscayan coast.

The officer said scores of Italians in the insurgent column at Bermeo were trapped and leaped into the sea to escape by swimming two miles to the eastern bank of the Guernica Inlet.

Possibility of Government naval activity in the Basque sector was seen in reports that the Government battleship Jaime Primero had been sent to the scene. The ship again carried its twelve-inch guns that had been dismounted and sent to aid besieged Madrid.

WILL EXPAND FRIENDSHIP

Continued from Page 1

any attachment to France and Czechoslovakia, allied in a mutual security pact. Internal political conciliation in Austria, through possible Nazi representation in the Government, would favor further external conciliation between Austria and Germany.

Italy and Germany will co-operate culturally by the exchange of lecturers and students, and control press and radio, to prevent uncomplimentary references to either nation.

CORONATION MENU IS SAME ALL OVER

LONDON (BUP).—All the cooks and stewards and other officials concerned of the Canadian Pacific Railway will know shortly just what their passengers will eat on Coronation Day. The food will not all come from London, but the menus will.

A C.P.R. official has designed a menu card which has been produced in London, and innumerable copies have been prepared for distribution. On Coronation Day these menus will be on the tables of every ship and train and hotel of the system.

So that every point of every land and sea where the C.P.R. operates may be reached in time, the supplies of menues were dispatched from London on March 19.

CONVENTION NAMES OUTSTANDING MEN

Continued from Page 1

lumbia, and especially those of this city," Dr. Hunter said.

REGIME CRITICIZED

Nominated by Lindley Crease, K.C., Bruce A. McKelvie declared the present administration had attempted a form of Fascism through passage of the Special Powers Act; imported highly paid theorists who had experimented with the happiness of the people; and had used public funds and the crest of the Province in partisan advertisements, while neglecting the interests of the municipalities. Vancouver Island, he said, had been flouted, and its drive for a fairer deal in governmental affairs ridiculed by an administration that now sought re-election on the promise of annexation of the Yukon and a military road to Alaska.

Mr. McKelvie announced that he had severed his connections with The Colonist under circumstances that were mutually agreeable and that he was pleased to be able to devote his whole time towards achieving the defeat of the Pattullo government.

Nominated by W. H. M. Haldane, Frederick A. Willis pointed to the wasteful cost of government in the Province, and said that throughout Canada six men were working to keep one public servant employed. He pledged himself to a square deal for Vancouver Island, with due regard for the legitimate interests of the Province as a whole. The Conservative party stood for the maintenance of all that was best in British traditions, and what it did promise, it would perform, Mr. Willis concluded.

SOUND GOVERNMENT

"The Conservative party is not offering something for nothing. It is not offering 'work and wages'; but we say we can restore sound government, so that taxpayers will be unburdened, and industry freed to work out our opportunities and put British Columbia people back to work," R. A. Wootton, provincial president, declared, to cheers.

Senator R. F. Green, Senator G. H. Barnard, W. C. Moresby, K.C., and other nominees, Leslie F. Osborne, Mrs. M. R. Bowden, Lindley Crease, K.C., and Chairman R. D. Harvey spoke during the course of a three-hour meeting. Open nominations were received from the floor of the assembly, under direction of Gordon A. Cameron, returning officer, assisted by ward chairman as scrutineers.

By 11:30 p.m. the convention was over, after the most spirited rally in Conservative ranks held in this city for several years.

ASKS FOR SUPPORT OF OTHER PARTIES

Continued from Page 1

scope for considerable freedom of thought."

The speaker paid particular attention to the question of "work and wages."

"In 1933," he said, "the Liberal slogan was work and wages.

"You know what followed. How much 'work and wages' have the electors of Slocan had since the Pattullo Government has taken office? I don't have to ask that question. You know how many fine citizens of this riding have been forced to go on relief.

HIGHWAY COMMISSION

"But I don't think Mr. Pattullo is going to fool you again. My advice to you is to take the work while it is going and vote as your common-sense dictates. Vote for a Conservative party which proposes as one of its first acts after it is returned to power to appoint a highway commission. This commission with but little delay will make a survey of the situation and start a policy of highway construction that will lay permanent roads all through the province. This commission, divorced from partisan influence, will year by year, build roads along a programme designed by engineers, who will want to serve the best interests of the whole province.

"Under the old system of road building we have expended $75,000,000, perhaps more, on highway construction in British Columbia. And what have we received for our money? You know the answer. What do you do when you go on a motoring holiday? Cross the border into the United States, where state highway commissions have laid out good roads."

KENT'S
A NEW
RCA Victor
For the Coronation
KENT'S
641 YATES STREET

BRAKES
TESTED FREE
SPECIALIZED SERVICE
ALL TYPES OF BRAKES
RELINING AND ADJUSTING
BOULTBEE
(VICTORIA) LTD. 1100 YATES ST.

Race Contest Entries CFCT, 9:15 P.M., Tues.

FIRST RACE

Careful Kitty, Justa Hymn, Georgia Lily, Pat W., Tumble In, Her Hero, Respect, Pancoast, He Devil.

SECOND RACE

Luck In, Eddie C., Playmore, Goldfin, Sainted, Secret Vote, Airway.

THIRD RACE

Gay Minetta, Ahmed, Pepper Patch, Dudley G., Kapena, Feutle, Jolly Saint, Cachelot.

W. & J. WILSON
Established 1862
Jaeger Woollens — Burberry Coats
Men's and Boys' Clothes
1212 GOVERNMENT STREET PHONE G 5612

This
NEW
RED INDIAN
Aviation
OIL
FOR MOTOR CARS

RED INDIAN
... the best motor oil
PLUS
*CLARALLOY
... a new chemical
EQUALS
RED INDIAN
Aviation Oil FOR MOTOR CARS

Two years of actual laboratory and road tests definitely prove that RED INDIAN AVIATION OIL's Triple Film Strength:

- Increases gasoline mileage by permitting the use of lighter grades of oils.
- Practically eliminates engine-wear due to oil-film failure.
- Reduces carbon deposits and oil consumption.
- Decreases starting wear because it clings to metal surfaces and provides adequate lubrication even when the engine is cold.
- Positively eliminates bearing wear and corrosion.
- Decreases harmful effects of road dust by forming a protective film around abrasive dust particles.

RED INDIAN AVIATION OIL is a Premium Oil—Yes. But remember that its astonishing protective qualities give value far in excess of the slight extra cost.

Change TODAY to Summer Grade RED INDIAN AVIATION OIL.

Compare These Scientific Facts:
Using the finest mineral oil, test bearings seize under pressure of
4,000 lbs. per Square Inch
With CLARALLOY added, the same oil withstands test bearing pressure of
12,000 lbs. per Square Inch

*WHAT IS CLARALLOY?
CLARALLOY is a super-refined chemical whose discovery marks the most advanced development in E.P. (Extreme Pressure) Lubricants. The three outstanding characteristics of CLARALLOY are:
(1) It triples the film-strength of the finest mineral oil;
(2) Makes it cling more closely to metal surfaces;
(3) Creates an increased "oiliness" which gives adequate lubrication under all operating conditions.
Each one of these additional qualities, which CLARALLOY gives to Red Indian Aviation Oil, is of vital importance to motorists because each one provides additional protection from engine-wear. CLARALLOY plus Red Indian pure, wax-free oil = Red Indian Aviation Oil; the sensational, new lubricant which has Triple Film Strength.

A374

RED INDIAN Aviation Oil for MOTOR CARS
McCOLL - FRONTENAC OIL COMPANY LIMITED
AN ALL-CANADIAN COMPANY

WHEN THE DRINK CALLS FOR GIN..
You CALL FOR GORDON'S

THIS IS THE GIN with Extra Strength Extra Measure
PREFERRED BY THE WORLD FOR ITS PURITY AND EXCELLENCE OF FLAVOUR

DISTILLED AND BOTTLED IN LONDON, ENG., FOR 168 YEARS BY TANQUERAY, GORDON & CO., LTD., THE LARGEST GIN DISTILLERS IN THE WORLD

Control Board or by the Government of British Columbia. This advertisement is not published or displayed by the Liquor

UDL Special RYE WHISKY
FULLY MATURED IN OAKEN CASKS
TASTE THE QUALITY—NOTE THE AGE
DOUBLE DISTILLED
This Whisky is over 8 years old
$2.10 25 oz.
16 oz. 1.35
40 oz. 3.25
DISTILLED AND BOTTLED IN BOND UNDER CANADIAN GOVERNMENT SUPERVISION

This advertisement is not published or displayed by the Liquor Control Board or by the Government of British Columbia.

FINANCE - COMMERCE - MARKETS

Security Prices Fairly Steady at New York Mart

NEW YORK, May 3 (AP).—Spring fever gripped the stock market today and most leaders shifted only slightly in either direction.

It was the slowest five-hour session since June 5, last year. Transfers of 638,360 shares compared with 1,449,700 Friday.

The list was moderately lively at the start, but trading forces resumed their siesta soon after and from then on the ticker tape moved at a snail's pace. It was motionless at frequent intervals.

Early gains or fractions to 2 points were subsequently pared or cancelled in many instances. At the finish 318 issues were up, 271 down and 166 unchanged.

United States Government loans were generally higher but corporation liens fluctuated fractionally on the lightest bond market trading for a full day since last August 24.

Federal issues gained fair fractions, with the treasury 3's of 1951-55 up 11-32 at 102 14-32 at the finish. The foreign market was quiet, but tending higher, as Italian 7's, German 7's, Japanese 5 1-2's and Polish 8's added from fractions to around a point.

(H. A. Humber, Ltd.)
(All Fractions in Eighths)

Air Reduction	73		73
Allied Chemicals	232	231	231-4
Allis Chalmers	65	64	64
Amer. Can.	99-7	99-6	99-6
Amer. Celanese	37-4	36-3	36-3
Amer. For. Power	8-7	8-6	8-6
Amer. L. & Z.	13-5	13-3	13-4
Amer. Locomotive	49	..	49
Amer. P. & L.	10-1	10	10
Amer. Radiator	23	22-3	22-3
Amer. Rolling Mills	35-6	35	35
Amer. Smelter	86-2	85-6	86
Amer. Tel. & Tel.	166-4	165	166-4
Amer. Tobacco	81-4	..	81-4
Amer. Waterworks	20	..	20
Anaconda Copper	52	51-3	51-5
Atchison Railway	88-3	87	87-5
Atlantic Refining	31	30-6	31
B. & O. Railway	34-6	33-2	33-2
Baldwin Locomotive	7-3	..	7-3
Bendix Aviation	21-7	..	21-7
Beth. Steel	86-5	85	85
Boeing	39	38-1	38-4
Borden	25-3	25-1	25-1
Borg Warner	41-3	40-3	41-3
Briggs	45-6	45-4	45-5
Cal. Pack	41	40-2	41
C.P.R.	13-3	13-2	13-2
Cerro de Pasco	68	67-6	68
C. & O. Railway	59-4	58-7	59
Chrysler	115-2	113-5	113-5
Columbia Gas	14-1	13-6	13-7
Commonwealth & So.	2-6	2-5	2-6
Commercial Solvent	16-2	15-3	16
Congoleum	39-3	39	39-1
Con. Edison	38-1	..	38-1
Cont. Can.	54	53-6	54
Cont. Oil	45	44-6	44-6
Curtiss Wright	6-1	6	6-1
Curtiss Wright "A"	19-5	..	19-5
Deere & Co.	134-6	134	134
Douglas Aircraft	55	54	55
Dupont	154-7	154	154-7
Eastman Kodak	156	..	156
Elec. Power & Lite	20	19-5	20
Freeport Texas	26-1	..	26-1
General Foods	40	39-4	40
General Electric	54-3	53-5	53-6
General Motors	58-3	57-7	57-7
Goodyear	42	41-2	41-4
Great Northern	53-2	52-2	52-2
Harvester	106-6	..	106-6
Howe Sound	77-2	76-4	76-6
Hudson Motors	18-7	18-3	18-7
Hupmobile Motors	3-3	..	3-3
Intl. Nickel	60-6	60-3	60-3
Ind. Rayon	44	43-7	43-7
Int. Tel.	11-6	11-2	11-2
Ill. Central	31-4	31-2	31-4
Johns-Manville	132	..	132
Kennecott Copper	55	54-4	54-5
Kresge	24-4	24-3	24-4
Lambert Co.	21-2	..	21-2
L. & M. Tobacco	98	97-7	98
Liquid Carbonic	49-6	..	49-6
Loew's	75-4	75	75-4
Lorillard	21-4	..	21-4
Mack Truck	49	..	49
Matheson Alkali	37	..	37
Mexican Seaboard	44-6	44-4	44-4
Monsanto Chemical	87-4	..	87-4
Montgomery Ward	56	54-6	54-6
Motor Wheel	22-2	..	22-2
Nash	20-4	20-1	20-1
Natl. Biscuit	26-4	26	26-4
Natl. Dairy	23	..	23
Natl. Distilleries	31-1	30-6	30-6
Natl. Power & Lite	10-1	10	10
New York Central	47-3	46-1	46-1
North Amer. Co.	24-7	24-4	24-7
North Amer. Aviation	12-3	..	12-3
Northern Pacific	34-2	33-4	33-4
Ohio Oil	21	20-5	20-7
Pacific Gas & Elec.	30-5	..	30-5
Packard	10	9-7	10
Penn. Railway	44-3	44-1	44-2
Phillips Pete.	57-3	56-4	57-3
Pullman	59-7	..	59-7
Pure Oil	19-7	19-4	19-5
Radio	9-4	9-2	9-2
Rem. Rand	22-6	22-4	22-4
Republic Iron & Steel	39-1	38-1	38-1
Reynold's Tob.	50-6	50-4	50-6
Safeway Stores	36-5	36	36
Schenley	43-4	..	43-4
Sears Roebuck	87-2	86-5	86-5
Shell Union	29	28-3	29
Socony Vacuum	19-3	19-1	19-1
Southern Pacific	57-3	56-6	57
Southern Rly.	38-3	37-1	37-1
Sperry Corpn.	19-2	19	19-2
Standard Brands	13-5	13-2	13-4
Standard Gas	9	..	9
Standard Oil, Cal.	44-5	44-1	44-5
Standard Oil, N.J.	67-6	67	67-2
Stewart Warner	19-3	..	19-3
St. Paul Rly.	2-2	..	2-2
Studebaker	15-5	15-3	15-5
Texas Corpn.	61-3	60-6	60-6
Texas Gulf	37-2	36-6	36-6
Timken	61-7	61-5	61-5
Trans-American	15	14-6	15
Underwood Elliot	81	80	80
Union Carbide	99-4	98-1	98-1
Union Oil, Cal.	25	..	25
Union Pacific	142	..	142
United Airline	27-1	26-4	26-4
United Corpn.	5-1	..	5-1
United Fruit	81-6	..	81-6
United Gas & Imp.	13-4	13-3	13-4
U.S. Cast Iron Pipe	56-2	56	56
U.S. Indus. Alcohol	36-5	36-4	36-4
U.S. Realty	12-3	12-2	12-2
U.S. Rubber	60	58	58-2
U.S. Rubber pfd.	93	92-6	92-6
U.S. Smelting	89	88-6	89
U.S. Steel	102-5	101-2	101-3
Vanadium	28-6	..	28-6
Warner Bros.	13-1	13	13-1
Westing. Air Brake	44-4	..	44-4
Westing. Electric	138	..	138
Western Union	62-4	..	62-4
White Motor	24-6	..	24-6
Woolworth	50-1	49-3	49-5
Wright Aero	101	..	101
Zenith Radio	35-6	35-2	35-6

GENERAL MOTORS DIVIDEND

NEW YORK, May 3 (AP).—Directors of General Motors Corporation today declared a dividend of $1.00 on the common stock, payable in June to stock of record at the close of business May 15. The directors also declared the regular quarterly dividend of $1.25 a share on the $5 preferred stock, payable August 2 to stockholders of record July 6.

HUDSON'S BAY
Best Procurable
SCOTCH WHISKY
Good Spirits
Special
Best Procurable
Hudson's Bay Company
HBC

This advertisement is not published or displayed by the Liquor Control Board or by the Government of British Columbia.

HEAVY HAULING
WE SPECIALIZE IN HANDLING BOATS, MACHINERY, SAFES, ETC.
ESTD. 1890 HEANEY'S CALL G 1194

GULF ISLANDS CRUISE
WEDNESDAY MAY 5

A delightful trip by bus and ferry through the beautiful Gulf Islands. Calls will be made at the following island ports. Passengers may disembark at any of these resorts—rejoining the ship on the return journey—or continue with the cruise to the last port of call.

BEAVER POINT .... *7 hrs. stop
PORT WASHINGTON .... *6 hrs. stop
GALIANO ISLAND .... *4 hrs. stop
MAYNE ISLAND .... 4 hrs. stop
* These Stops Are Optional

Lunch and tea are available at any of the stops, or picnic facilities may be enjoyed. Cars will not be carried on the ferry, but parking space is provided at Swartz Bay.

Bus Leaves Depot .... 9:00 A.M.
Ferry Leaves Swartz Bay .... 10:00 A.M.
RETURN FARES—
Bus and Ferry $1.25
Children, 75c

VANCOUVER ISLAND COACH LINES, LTD.
E 1177 Depot—Broughton Street E 1178

FOREIGN EXCHANGE

NEW YORK, May 3 (AP).—Quotations in cents.

France — Demand 4.51⅝; cables 4.51⅝.
Italy — Demand 5.26¼; cables 5.26¼.
Demand:
Belgium—16.89¼.
Germany—Free, 40.22; registered, 19.80; travel, 23.65.
Holland—54.87.
Norway—24.81.
Sweden—25.45.
Denmark—22.06.
Finland—2.19.
Switzerland—22.89¼.
Portugal—4.49½.
Greece—.91.
Poland—18.98.
Czechoslovakia—3.49.
Jugoslavia—2.34.
Austria—18.72.
Hungary—19.80.
Rumania—.75.
Argentina—32.90.
Brazil—8.80¼.
Tokio—28.78.
Shanghai—30.00.
Hongkong—30.71.
Mexico City—27.85.
Montreal—In New York, 100.17 3-16.
New York—In Montreal, 99.82 13-16.

STERLING EXCHANGE

NEW YORK, May 3 (AP).—Quotations in dollars: Demand 4.93 11-16; cables 4.93 11-16; sixty-day bills 4.92 9-16.

WHEAT FUTURES DIP TWO CENTS

WINNIPEG, May 3 (AP).—Rains and prospects of further moisture in the United States Winter wheat area brought an easier trend in world wheat markets today.

Wheat values dropped 2 3-8 to 1 7-8 cents on the Winnipeg Grain Exchange following weakness in Chicago and lack of continental demand. In a dull session May wheat closed at 1.30 3-4, July 1.28 1-2 to 1.28 5-8 and October 1.17 3-4 to 1.17 7-8.

The beneficial scattered showers in the United States fell in Nebraska and Kansas and proved insufficient to depress prices.

Liverpool reacted from 1 3-4d gains to close 1-4d higher to unchanged. Buenos Aires at noon was 1-8 cent higher to 3-8 cent lower.

Course grain operations were dull and flax futures were the only options to show much life. At the opening October flax touched the five-cent limit above the previous close. But finished with a gain of 1 1-4 cents.

WINNIPEG GRAIN
(H. A. Humber, Ltd.)

Wheat—	P.C.	Open	High	Low	Close
Oct.	119⅝	120	120¼	117¾	117⅞
May	133⅛	133⅝	133⅝	130⅝	130⅝
July	130½	131¼	131⅝	128½	128⅝
Oats—					
Oct.	44⅞	45⅝	45⅝	44⅞	44⅞
May	56¼	56¼	56⅝	55⅞	56⅝
July	52⅛	52⅞	52⅞	51½	52
Rye—					
Oct.	89¼	90	90	88¼	88¼
May	115	a114¾	a114¾	114½	114½
July	109	110	110	108¼	108¼
Barley—					
Oct.	54⅞	55⅝	55¾	54¾	55
May	73½	73¾	b74⅛	73	72½
July	65¼	66¼	67	65	66⅝

Cash Grain

Wheat — 1 Hard, 130⅝; 1 Nor., 130⅝; 2 Nor., 128; 3 Nor., 124¼; No. 4, 121⅝; No. 5, 115⅝; No. 6, 106⅝; Feed, 80⅝; Track, 130⅝; Amber Durums No. 1, 132⅝; No. 2, 124⅝; No. 3, 120⅝; No. 4, 110⅝; Track, 130⅝; A.R.W. No. 1, 117⅝; No. 2, 117⅝; No. 3, 112⅝; Garnet No. 1, 126¼; No. 2, 125¼.

Oats—2 C.W., 56⅝; 3 C.W., 55⅞; Ex. 1 Feed, 55⅞; 1 Feed, 54⅞; 2 Feed, 51⅝; 3 Feed, 48⅝; Track, 56⅝.

Barley—3 R.O.W., 76¼; 6 R.O.W., 81¼; Special 6 R.O.W., 74¼; 3 C.W., 73¼; 4 C.W., 70¼; 5 C.W., 69¼; 6 C.W., 68¼; Track, 73¼.

Rye—1 C.W., 114½; 2 C.W., 114½; 3 C.W., 109½; Rejected No. 2, 107; 4 C.W., 104½; Track, 114½.

Flax—1 N.W.C., 173½; 2 C.W., 169½; 3 C.W., 153½; 4 C.W., 148½; Track, 173½.

CHICAGO GRAIN
(H. A. Humber, Ltd.)

Wheat—	P.C.	Open	High	Low	Close
Sept.	117¾	117⅝	117⅝	116¼	116¼
May	132½	132¼	132⅝	130¼	130½
July	120	120⅛	120⅛	118⅝	118⅝
Corn—					
Sept.	108⅝	108⅝	109⅝	108¼	108¼
May	130¼	130	131⅝	129⅝	130¼
July	117⅝	117¼	118⅝	117	117⅝
Oats—					
Sept.	41⅝	41¼	41¼	40½	40½
May	50¼	50⅛	50⅛	49½	49⅝
July	45⅛	45	45⅛	44½	44½
Rye—					
Sept.	..	94½	94½	92⅝	92⅝
May	..	114	114	112½	112½
July	..	104¼	104¼	102¼	102¼

DAIRY PRODUCE

Quotations on egg prices are obtained daily from the Dominion egg inspector, William Haggar, 1002 Wharf Street.

To producer, delivered at Victoria:

Grade "A" large	.18
Grade "A" medium	.16
Grade "A" pullett	.15

Following are the city wholesale prices:

Grade "A" large	.23
Grade "A" medium	.21
Grade "A" pullet	.20
BUTTER	
Carton, lb.	.31
Prints, lb.	.30
Solids, Alberta, lb.	.29
CHEESE	
British Columbia, large	.20
Ontario mild, large	.20
Ontario medium, large	.21
Ontario aged, large	.27

Metal Markets

LONDON, May 3 (AP). — Closing quotations:

Copper—Standard, spot, £60 15s; future, £58; electrolytic, bid, £62; asked £65.

Tin—Spot, £257 15s; future, £254 15s.

Lead—Spot, £25; future, £24 17s 6d.

Zinc—Spot, £24 3s 9d; future, £24 8s 9d.

AT NEW YORK

NEW YORK, May 3 (AP).—Closing quotations:

Copper—Steady; electrolytic, spot and future, 14.00; export, 14.32 1-2.

Tin—Firm; spot and nearby, 57.25; future, 56.87 1-2.

Lead—Steady; New York, spot, 6 to 6.05; East St. Louis, spot, 5.85.

Zinc—Steady; East St. Louis, spot and future, 6.75.

Silver Markets

LONDON, May 3 (AP).—Bar silver 1-16 lower at 20 5-16d.

AT NEW YORK

NEW YORK, May 3 (AP).—Bar silver steady and unchanged at 45.

INDUSTRIALS AT TORONTO STRONG

TORONTO, May 3 (AP).—An early cheerful note in metals and industrials on Toronto market was dampened later by moderate selling at lower prices on golds. Western oils were weak all day and some leaders were hammered for wide losses.

According to Street reports the selling of Calgary & Edmonton Oil to the extent of 117,000 shares at a final drop of 1.55 to 2.30 was due to their Arca well gushing water after five months' drilling. Other oils sold off in sympathy, losses of 15 to 30 cents appearing for Foothills, Southwest Petroleum, Home Oil, Okalta, Vulcan and Dalhousie, and losses of 5 to 12 for Highwood, East Crest, A.P. Consolidated, Calmont, Commonwealth, Mercury, Model and United. Royalite dropped 4 1-4 to 36 1-4.

Brazilian registered a gain of 1 1-8 to 21 7-8. Cockshutt Plow was higher and the Massey-Harris stocks unchanged to slightly lower.

Walkers common and Brewers & Distillers turned heavy, while the beer issues were mainly higher.

Nickel held a gain of a point at 60 1-8 and Smelters closed 2 1-2 higher. Noranda added a minor fraction. Silvers were a bit heavy, with Eldorado off 25 cents.

Early gains for Dome and Lakeshore and some cheap golds were lost in the last-hour slide-off. O'Brien drifted down 60 cents to close at 8.50, and other golds closing lower by 15 to 25 cents were Anglo-Huronian, Canadian Malaratic, Sylvanite and Toburn.

INDUSTRIAL SECTION
(Bird & Talling, Ltd.)

	Bid	Asked
A.P. Grain	5½	6
B.A. Oils	23	23½
B.C. Power "A"	..	36¼
B.C. Power "B"	4¼	8½
Beath & Sons	4⅝	7
Biltmore Hats	..	12½
Blue Ribbon	4¼	5
Brazilian Traction	21⅞	22
Brewing Corporation	2⅞	3
Brewers & Distillers	7	..
Burt & Company	39½	39⅞
Canada Bud	8½	9
Canada Bread	7¼	7½
Canada Canners	7	8
Canada Cement	17½	18
Canada Car & Foundry	15	16
Canada Malting	37	38
Canada Dredge	38	38½
Canada Wire & Cable "A"	58	67
Canada Wire & Cable "B"	25	28
Canadian General Electric	203½	225
Canadian Oils	11⅞	14½
Canadian Pacific Railway	13¼	13½
Cockshutt Plow	17½	19
Consolidated Smelters	80	81½
Cosmos Imperial Mills	22½	23
Consumers Gas	204½	204¾
Distillers-Seagrams	21	21⅝
Dominion Bridge	51	52
Dominion Stores	10½	10¾
Dominion Tar & Chemical	14⅞	15½
Ford "A"	25	25¼
General Steel Wares	13⅝	15⅝
Gypsum	15⅛	15⅝
Hamilton Bridge	14⅝	16¼
Hiram Walker	44	44⅝
Imperial Oil	21½	21⅝
International Petroleum	35¼	35⅝
Imperial Tobacco	14⅝	14½
International Nickel	59⅞	60½
Industrial Alcohol "A"	5½	5¾
Industrial Alcohol "B"	4½	6
International Utilities "A"	15	17
International Utilities "B"	155	185
Lake of the Woods	..	33½
Laura Secord	..	72
Loblaw "A"	23¼	23½
Loblaw "B"	21	22
Montreal Power	29⅞	30¼
McColl-Frontenac	9⅝	9⅞
National Steel Car	42	45½
National Breweries	38½	40
Page-Hersey	..	100½
Power Corporation	23⅞	25¼
Shawinigan	26⅝	27⅛
Steel of Canada	79½	80
Steel of Canada, pfd.	73	80
Weston	15½	16
Winnipeg Electric	5⅜	5⅝
Banks		
Bank of Canada	59	60
Canadian Bank of Commerce	195	198½
Dominion Bank	226	230
Bank of Montreal	228	230
Imperial Bank	235½	238
Bank of Nova Scotia	305	310
Royal Bank of Canada	..	200
Bank of Toronto	254	260

MINING SECTION
(Bird & Talling, Ltd.)

	Bid	Asked
Acme	.13¼	.14
Ajax	.40	.45
Bagamac	.25	.28
Bankfield	.96	.99
Base Metals	.36	.37
Big Missouri	.47	.49
Bobjo	.16	.16½
Bralorne	6.55	7.10
Buffalo Ankerite	9.00	9.75
C. & E. Corporation	2.30	2.35
Canadian Malartic	1.20	1.29
Cariboo	1.55	1.59
Castle Trethaway	1.06	1.15
Central Manitoba	.07½	.08
Central Patricia	3.25	3.30
Chemical Research	.75	1.00
Chibougamau	1.12	1.18
Coast Copper	5.00	5.25
Coniaurum	1.35	1.39
Dome	40.50	41.25
Falconbridge	8.00	8.25
Eldorado	2.50	2.60
God's Lake	.51	.52
Granada	.23½	.26
Gunnar	.76	.82
Hardrock	1.66	1.68
Hollinger	11.75	12.00
Home Oil	1.65	1.75
Howey	.37	.39
Hudson Bay	29.50	30.00
Jackson Manion	.32	.35
Kirkland Lake	1.45	1.47
Lakeshore	50.00	50.50
Little Long Lac	5.60	5.75
Macassa	5.55	5.65
McIntyre	34.25	34.50
McKenzie Red Lake	1.25	1.30
McLeod Cockshutt	2.00	2.10
McVittie Graham	.35	.36
McWatters	.65	.70
Mining Corporation	3.00	3.10
Morris Kirkland	.40	.44
International Nickel	59.75	60.50
Noranda	63.00	63.50
O'Brien	8.65	9.00
Parkhill	.23	.25
Paymaster	.60½	.62
Pend Oreille	3.05	3.10
Perron Gold	1.20	1.22
Pickle Crow	6.25	6.35
Pioneer	4.35	4.50
Premier	2.77	2.80
Reid Authier	4.05	4.25
Reno	.99	1.00
Royalite	37.00	38.50
San Antonio	1.60	1.65
Sherritt-Gordon	2.45	2.50
Siscoe	4.05	4.10
St. Anthony	.15½	.16
Stadacona	1.57	1.58
Sudbury Basin	4.25	4.35
Sullivan	1.40	1.42
Sylvanite	3.20	3.25
Teck-Hughes	5.15	5.25
Toburn	2.30	2.35
Ventures	1.92	1.99
Wayside	.02½	.04
Wright-Hargreaves	6.60	6.80

DODDS KIDNEY PILLS
A TREATMENT FOR BACKACHE HEADACHE RHEUMATISM BLADDER TROUBLES

Oils Slump Heavily And Mines Easier at Vancouver Exchange

VANCOUVER, May 3 (AP).—Following Calgary and Edmonton which closed down 1.35 after transacting 22,700 shares, oil issues registered sharp losses on Vancouver Stock Exchange today. Losses ranged from fractions to as much as 3.00 and transfers totaled 281,310 shares.

Calgary & Edmonton, quoted at the Saturday close at 3.70 dropped to 2.35 today. Ranchmen's was down 38 at 27, Okalta 22 at 1.30, Dalhousie 20 at 81, and Home 15 at 1.70. Vulcan declined 10 at 1.20, Calmont 7 at 58 and Highwood Sarcee 6 at 20. Losses of from two to four cents were marked up in model at 43, United at 22, Mercury at 27, A.P. Consolidated at 32 and Anaconda at 16 1-2. Royalite closed down 3.00 at 35.00.

Gold Mountain and Minto featured heavy trading in the golds, the former closing up a fraction at 8 and the latter was unchanged at 24. Bralorne was up 10 at 6.95 while Premier at 2.80 and Nicola at 5 were unchanged. Pioneer eased 10 at 4.55.

Base metals were quiet. Pend Oreille lost 15 at 3.00 and British Columbia Nickel held steady at 18. Noble Five, Grandview and Whitewater firmed fractions.

VANCOUVER QUOTATIONS
(Buckle & Munro, Ltd.)

	Bid	Asked
B.C. Nickel	.18	.19
Big Missouri	.48	.50
Beaver Silver	.01½	.01¾
Silbac Premier	2.55	2.75
Bralorne	6.95	7.00
Bridge River Con.	.04	.04½
Aztec Mining	.09½	..
Bluebird	.03⅞	..
Cariboo Gold	1.53	1.55
Congress	.06¼	.07
Cork Province	.01¼	.01½
Dentonia	.13½	.14½
Dunwell	.03¼	..
Fairview Amalgamated	.09	..
Federal	.04½	.04¾
George Enterprise	.03½	..
Georgia River	.02¾	.03¼
Golconda	.08	.09
Gold Belt	.27	.30
Gold Mountain	.08½	.09
Grange	.02¼	.03
Grandview	.16	.16½
Grull Wihksne	.08	.10
Hedley Sterling	.02½	.04
Home Gold	.02½	..
Indian	.02½	.03
International Gold	..	.05½
Island Mountain	..	.75
Kootenay Belle	.80	.85
Kootenay Florence	.02⅝	.02¾
Kootenay King	.01½	[illegible]
Lakeview	.01½	.01¾
Lucky Jim	.09¼	.09½
Mak Siccar	.04	.05
McGillivray Creek	.19	..
Meridian	..	.03
Minto	.24	.25
Morton Woolsey	.01¼	.01¾
Nicola	.05	.06
Noble Five	.07¼	.08
Pend Oreille	3.00	..
Pilot Gold	.04¼	.05
Pioneer	4.55	4.65
Porter Idaho	.05	.05½
Premier	2.80	2.83
Premier Border	.02½	.03
Quesnelle Quartz	.08	..
Reeves McDonald	1.00	..
Reliance	.03½	.03¾
Relief Arlington	.20	.23
Reno	..	1.00
Reward	.10	.11
Rufus Argenta	.03½	.04¼
Ruth Hope	.03	.03½
Sally	.05	..
Salmon Gold	.10	..
Sheep Creek	.80	.81
Silvercrest	..	.06
Silversmith	.03	.03½
Taylor Bridge	.07	.07½
Taylor Windfall	..	.10½
Vanalta	..	.10
Vidette	.32	.35
Viking	.02¼	.02½
Waverley	.01½	.01¾
Wayside	.03½	..
Wellington	.05	.06½
Wesko	.17	.19
Whitewater	.16	.17
Ymir Yankee Girl	..	.30
Oils		
A.P. Consolidated	.32	.33
Amalgamated	.08	.09
Anaconda	.16½	.17½
Baltac	..	.07
C. & E. Corporation	2.35	2.40
Calmont	.58	..
Commonwealth	.29	..
Crow's Nest	.08	.09
Dalhousie Oil	.81	..
Eastcrest	.13	.14
Freehold	.09	.09½
Foundation	.30	..
Hargal	.17	..
Home Oil	1.70	1.75
Highwood Sarcee Oil	.20	.22
Lowery Petroleum	.25	..
McDougall Segur	.19	..
Madison	.09¼	..
Mar Jon	.16	.20
Mill City	.18	..
Mercury Oil	.27	.28
Model Oil	.43	..
Monarch Royalties	.25	..
Nordon	.18	..
Okalta, Com.	1.30	1.32
Pacalta	.15	.17
Ranchman	.27	.28
Royalite	35.00	38.00
United Oil	.22	.24½
Vulcan	1.20	1.25
Miscellaneous Industrials		
Capital Estates	8.00	8.25
Coast Breweries	12.65	..
International Coal & Coke	.21	.25
United Distillers	.85	.90

MONTREAL STOCK PRICES ARE FIRM

MONTREAL, May 3 (AP).—Slight weakness at the close of trading on Montreal Stock Exchange reduced the margin of advance today.

Smelters gained 1 1-8 at 80 1-8. Nickel moved up 1 1-2 at 60. Hollinger gained 1 1-8 at 12 1-4.

Dominion Tar advanced 1 7-8 to 15. Steel of Canada added a point at 80. Cement 3-4 at 17 3-4 and Dominion Steel and Coal 1-2 at 19 1-2.

Brazilian was up 7-8 at 21 7-8. Power Corporation went to 24, up 1-2. Shawinigan lost 1-4 at 26 3-4.

Gains of 1-2 at 45 showed for National Steel Car. Canadian Car sold off 1-2 at 15 3-4 and the preferred a point at 24 1-2.

Massey-Haris lost 1-2 and Cockshutt Plow gained 5-8. Sherwin Williams was up a point at 26 and Canadian Bronze down that much at 48.

St. Lawrence Corporation preferred increased 1 1-4 at 32 1-4 and the common eased 3-8 at 12. Howard Smith lost a point and Dryden gained 1-4.

MONTREAL EXCHANGE

	Close
Alcohol "A"	5½
Alcohol "B"	5
Bathurst	19
Bell Telephone	158
Brazilian	21⅝
Building Products	60
Cement	17¾
Celanese	26
Canada Northern Power	22
Canadian Car	15⅝
Canadian Car, Pfd.	24½
C.P.R.	13¼
Crown Cork	19
Dominion Bridge	51¼
Dominion Coal, Pfd.	21
Dominion Textiles, Pfd.	81
Foundation	26½
Gurds	10
Gypsums	16
Hollinger	12¼
Howard Smith	27½
Hydro, Pfd.	73
Imperial Tobacco	14½
Lake of the Woods	32
Massey-Harris	13
McColl-Frontenac	9¾
Montreal Cotton, Pfd.	106¼
Montreal Power	29¾
National Breweries	40
Nickel	60
Ogilvies	260
Penmans	63
Power Corporation	24
Regent	8
St. Lawrence Paper, Pfd.	80
Shawinigan	26¾
Sherwin-Williams	26
Steel	80
Smelters	80½
Curb	
Abitibi	9⅝
Abitibi Pfd.	64
Asbestos	89
Beauharnois	7¼
B.A. Oil	23¼
Can. Vickers, Pfd.	47
Cons. Paper	17¼
Donna	14¾
Ford "A"	75⅝
Fraser	40
Hiram Walker	44
Hiram Walker, Pfd.	19½
Imperial Oil	21⅝
Intl. Pete.	35½

Foreign Bonds

(Burns & Wainwright, Ltd.)

	Bid	Asked
Australia 5%, 1955	105.75	106.25
Austria 7%, 1957	100.25	100.75
Belgium 6%, 1955	107.25	108.25
Brazil 8%, 1941	46.25	46.75
Denmark 5½%, 1955	100.875	101.375
French 7½%, 1941	115.75	116.25
German Gov't 7%, 1949	29.25	29.75
Italy 7%, 1951	85.25	85.75
Japan 6½%, 1954	95.25	95.75
Minas Geraes 6½%, 1959	26.25	26.75
Norway 4¼%, 1965	100.625	101.125
Queensland 6%, 1947	109.125	109.625
Rome 6½%, 1952	74.25	74.75
Uruguay 6%, 1960	63.625	64.125

Above prices in New York.

Montreal Produce

MONTREAL, May 3 (AP).—Closing quotations:

Butter—Spot, Quebec, fresh, 22 to 22 3-4.

Eggs—Spot, Ontario, "A" large, 22(a).

Stocks and Bonds

(A. E. AMES & CO., VICTORIA)

	Bid	Asked
Bell Telephone	158	160
Brazilian T. L. & P.	21⅝	22
B.A. Oil	23	23½
B.C. Power "A"	26¼	..
Canada Cement	17⅝	..
Canada Cement, Pfd.	101½	104
Canadian Pacific	13¼	13½
Con. Mining & Smelting	80	..
Fanny Farmer	21⅝	..
Ford "A"	24⅞	25¼
Gypsum Lime & Alab.	15	16
Imperial Oil	21⅝	21⅝
Imperial Tobacco	14½	14¾
International Nickel	60⅛	60⅝
International Petroleum	35¼	..
Kelvinator of Canada	30⅝	..
McColl-Frontenac	9	9⅝
McColl-Frontenac, Pfd.	90⅝	92
Montreal Power, Com.	29⅞	30
Shawinigan W. & P.	26⅛	..
Bralorne	6.95	7.00
Dome	41	41⅝
Lakeshore	50½	51¼
Macassa	5.65	5.90
Noranda	63¼	64
Pioneer Gold	4.60	4.70
Premier	2.78	2.80
Sherritt-Gordon	2.40	2.45
Sudbury Basin	4.70	4.75
Teck-Hughes	5.15	5.20
Ventures	1.95	2.00
Wright-Hargreaves	6.80	6.90
Bank of Montreal	227	235
Royal Bank	200	..

Bond Quotations

(Burns & Wainwright, Ltd.)

PROVINCIAL

	Bid	Asked
Alberta 4%, 1954	58.50	61.50
Alberta 4½%, 1956	....	61.25
Alberta 5%, 1942	....	66.00
Alberta 5½%, 1947	....	65.50
Alberta 6%, 1947	65.50	69.50
British Columbia 4%, 1957	91.75	93.25
British Columbia 4½%, 1953	94.25	95.75
British Columbia 5%, 1959	98.75	100.25
British Columbia 5½%, 1945	99.50	101.00
British Columbia 6%, 1947	101.25	102.75
Manitoba 4%, 1957	83.75	85.75
Manitoba 4½%, 1960	85.75	88.25
Manitoba 5½%, 1958	92.25	93.75
Manitoba 6%, 1947	96.25	97.75
New Brunswick 3%, 1951	90.50	93.50
New Brunswick 3½%, 1956	93.50	96.50
New Brunswick 4½%, 1961	105.00	107.00
New Brunswick 5%, 1954	[illegible]	[illegible]
Nova Scotia 3%, 1956	90.50	93.50
Nova Scotia 3¼%, 1956	94.50	96.50
Nova Scotia 4½%, 1952	105.50	107.50
Nova Scotia 5%, 1959	112.00	114.50
Ontario 4%, 1966	102.00	104.50
Ontario 4½%, 1965	108.50	110.50
Ontario 5%, 1948	111.00	113.00
Ontario 5½%, 1946	113.00	115.00
Ontario 6%, 1943	112.50	114.50
Prince Edward Is. 3%, 1945	95.50	98.50
Quebec 3%, 1951	94.50	96.50
Quebec 4½%, 1958	105.50	108.50
Quebec 4½%, 1950	107.50	109.50
Saskatchewan 4%, 1954	78.75	80.75
Saskatchewan 4½%, 1951	89.25	90.75
Saskatchewan 5%, 1958	85.75	87.75
Saskatchewan 5½%, 1952	88.75	90.75
Saskatchewan 6%, 1952	92.75	94.75
MUNICIPAL		
Montreal 5%, 1945	101.50	104.50
Quebec 5%, 1953	99.50	102.50
Toronto 5%, 1953	111.50	114.50
Vancouver 5%, 1969	86.50	90.50
Winnipeg 4½%, 1960	93.00	96.00

Corporation Bonds

(Burns & Wainwright, Ltd.)

PUBLIC UTILITIES

	Bid	Asked
B.C. Telephone 6%, Pfd.	109.25	110.75
B.C. Electric 6%, Pfd.	109.25	110.75
B.C. Telephone 4½%, 1961	102.75	104.75
Beauharnois Power 5%, 1973	59.25	60.25
C.P.R. 3½%, 1951	99.00	100.25
C.N.P. 5%, 1953	102.75	104.00
Gatineau Power 5%, 1956	100.00	101.00
Shawinigan 4%, 1961	95.75	97.00
Montreal Power 3½%, 1973	90.00	91.50
INDUSTRIALS		
Canada S.S. 6%, 1941	68.25	69.50
Canada Cement 4½%, 1951	100.75	102.00
Famous Players 4½%, 1951	96.25	97.50
McColl-Frontenac 6%, 1949	102.25	103.50
Massey-Harris 5%, 1947	98.25	99.50
Simpson's Ltd. 4¾%, 1951	93.25	94.75
GRAIN ISSUES		
Alberta Pacific 6%, 1946	97.50	99.50
Federal Grain 6%, 1949	100.00	102.00
United Grain 5%, 1948	94.50	97.50
United Grain 5½%, 1949	97.00	100.00
Western Grain 6%, 1949	77.25	79.00

DIVIDENDS DECLARED

Anglo - Huronian, Limited, 20 cents, payable June 1 to shareholders of record May 15.

Royalite Oil, 50 cents plus 25 cents, payable June 1 to shareholders of record May 15.

Crow's Nest Pass Coal, $3, payable June 1 to shareholders of record May 7.

International Nickel, 50 cents on common, payable June 30 to shareholders of record June 1.

BAR GOLD AT LONDON

MONTREAL, May 3 (AP). — Bar gold in London down 1 cent at $34.69 an ounce in Canadian funds; 140s 10d in Canadian funds. The fixed $35 Washington price amounted to $34.94 in Canadian funds.

A. E. AMES & CO.
LIMITED
Established 1889
INVESTMENT SECURITIES
NEW YORK — VANCOUVER — WINNIPEG
MONTREAL — TORONTO — LONDON, ENGLAND
301-315 Belmont House — VICTORIA — Telephones E 4171-2-3

Kingdom of Denmark 5½% Due 1955
Partial Redemption—Bond Numbers Checked Upon Request
BURNS & WAINWRIGHT, LTD.
415-6-7 CENTRAL BUILDING — TELEPHONES: G ARDEN 8157-8

WE RECOMMEND
PORTAGE GOLD MINES
And Invite Your Enquiries
BUCKLE & MUNRO, LTD.
1118 Government Street — Phone G 8107-8

LATEST IMPORTANT INFORMATION
CANADIAN HYDRO-ELECTRIC
C. M. OLIVER & CO., LTD.
723 FORT ST. — Safety Deposit Boxes — F 4117

We are pleased to announce that Mr. Frederick F. Pease has joined our organization
Laurence Smith & Co., Ltd.
INVESTMENT SECURITIES
Victoria and Vancouver, B.C.

Owing to the sharp decline in security prices we recommend an up-to-date analysis of your investments. Call or write for full particulars of any of your holdings.
BIRD & TALLING, LTD.
1000 BROAD STREET — INVESTMENT SECURITIES — PHONES: G 7146-G 7147

622 VIEW STREET — E 9021
IF YOUR LIST OF STOCKS REQUIRES REVISION, CALL AT OUR OFFICE
STATISTICS AND ADVICE ARE AT YOUR DISPOSAL
LISTEN TO OUR MARKET BROADCAST AT 9:30 EACH MORNING
HUGH ALLAN — J. W. JONES, LIMITED — J. W. JONES

You Owe Yourself Protection Through
Fire INSURANCE Automobile
ELSIE B. RICHARDS
Suite 7, Metropolitan Building, Opposite Postoffice
PHONE EMPIRE 7722

TOONERVILLE FOLKS

THE TUTTS . . . By Crawford Young

THE WORLD AT ITS WORST By GLUYAS WILLIAMS

DROPS TEE SHOT AT GORGE LINKS

Charlie Jordan realized a golfer's ambition Sunday at the Gorge Vale Golf Club when he dropped his tee shot at the 220-yard sixteenth hole while playing in a foursome with Leo Derman, B. Brotherston and Mike Ott. Jordan has been playing the Royal and Ancient game only six months.

Secretary Jim Smart announced yesterday that the big event of the year will be held next Sunday when the president's team faces the vice-president's. Already sixty have entered. Members wishing to play are asked to get their names in early this week. A supper will be held in the evening.

Jane Dixon Says:

NOT EVEN FOR THE SAKE OF HER CHILDREN SHOULD A WOMAN BE PERSAUDED TO LIVE IN THE INTIMACY OF MARRIAGE WITH A MAN WHO IS REPELLENT TO HER

Dear Jane Dixon:

I am twenty-four; am divorced from my husband and have two lovely children, a boy, five, and a girl, three. Both are with me. Their father pays a small sum for their support, but I work to buy them the extras and to take care of myself.

I don't mind work, in fact, I like it. What a Godsend it was, when my trouble came and marriage went on the rocks, that I had taken a commercial course in high school, done well with it, and was able to get a job that helped me forget my misery.

A year ago I met a man who seemed to be interested in me from the moment we were introduced. I did not care for him at first—he is very reserved, serious, average in looks and in personality. At least that is what I thought on first acquaintance.

I discouraged his attentions in the beginning, but he persisted in a quiet, but firm way that was most flattering to my vanity. I found he held an important executive position in a large and established firm doing business in a nearby city. Although not what one might call a wealthy man, he has a nice income.

CHANGED FROM AVERAGE TO EXCELLENT

I accepted a few of his invitations and then discovered I was looking forward to these occasions, that they meant more to me than just another date with a friend. What had seemed to be coldness and a deliberate reserve was in fact, an inherent shyness of the man which melted away on closer association, so that he became the best of companions, genial, understanding, full of the joy of living.

From this new angle his whole appearance seemed to change. From average it became excellent, then desirable. It is hard to believe the man I love—yes, I love him now—is the same man who failed even to give me a mild thrill that day we first met.

He has asked me to marry him, Miss Dixon. He has promised to be a real father to my children, and I know he would keep that promise. I want to find our happiness together, but here's the rub—my parents are against it, bitterly opposed to it. They have no criticism of the man. In fact, they like and admire him. But they were largely responsible for my first marriage because they would allow no other young man except the one they chose to pay attention to me, and they chose the one I was forced to divorce. They still hope we will come together and forget the past. They talk as though this was certain to happen, but I know it never will, for the very thought of it is repellent to me now. They say it must be done for the children's sake.

What am I to do? I want to be a good mother to my children, but I feel I'm young enough to remake my own life, and surely I am entitled to find love and happiness as well as to give it.—Mary T.

PARENTS SHOULD STOP MEDDLING

Comment: Having caused their daughter to have one painful experience, it is high time these parents ceased their meddling and gave the unfortunate victim of their wills a chance to make her own happiness.

Not even for the sake of her children should a woman be persuaded to live in the intimacy of marriage with a man who is repellent to her. The price of such a crime is shattered nerves, ill-health, an embittered mind, a leaden heart. No mother is required to crucify herself in order that her children may grow up under certain conditions when another condition, which assures her happiness and is just as promising for her children, offers.

Mary T., should accept the marriage offer of the man she loves and in her new home strive to inspire the affection, the trust and happiness that will shape the character of her children and provide for them a priceless heritage.

(Copyright, 1937, by Bell Syndicate, Inc.)

APPLE MARY By Martha Orr

TODDY — Safety All the While By George Marcoux

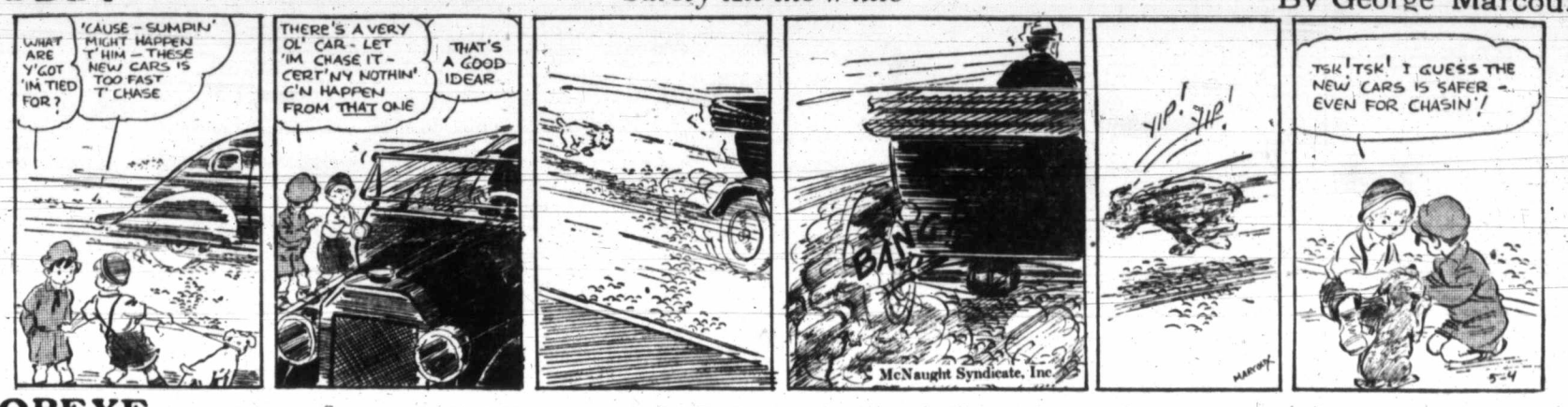

POPEYE By Segar

NAPOLEON AND UNCLE ELBY By Clifford McBride

POP — Sleep Talking By J Millar Watt

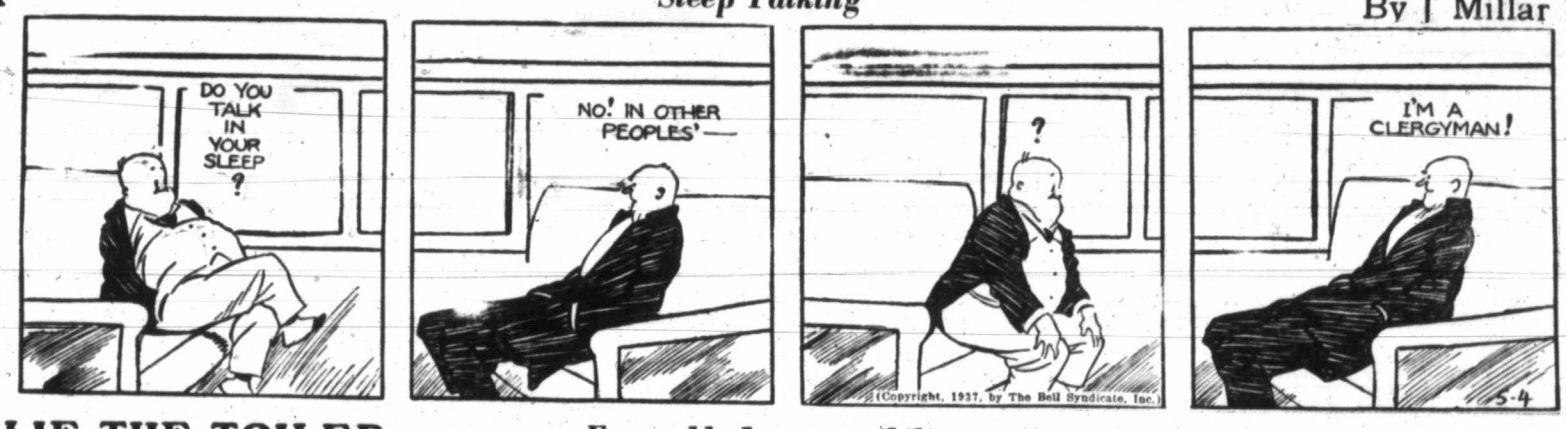

TILLIE THE TOILER — Excusable Irresponsibility By Westover

DIXIE DUGAN — It Worked! By J P McEvoy and J H Striebel

Business and Professional Directory, Want Ads

The Daily Colonist

RATES FOR CLASSIFIED OR WANT ADVERTISEMENTS

Two cents a word each insertion; twelve cents a word a week, with a minimum of ten words, cash with order. No advertisement accepted for less than twenty-five cents.

Death and Funeral Notices, $1.50 first insertion; $1.00 for each additional insertion. Marriages, Cards of Thanks and In Memoriam Notices, $1.50 per insertion.

Birth Notices, $1.00 per insertion.

Business or Professional Cards of two lines or under, $2.50 per month. Additional space at $1.25 per line per month.

Advertisers who desire may have replies addressed to a box at The Colonist and forwarded to their private address. A charge of ten cents is made for mailing replies. In this case add three words ("Box.... Colonist") to the count for the number of words.

Out-of-town readers of our advertisements ask advertisers to give address as well as phone numbers, as it is not always possible to communicate through the phone.

Any claim for rebate on account of errors or omissions must be made within thirty days from the date of the same, otherwise the claim will not be allowed.

The Colonist will not be responsible for more than one incorrect insertion of any advertisement ordered for more than one issue.

The Colonist service is available every day from 8 a.m. to 10 p.m., excepting Sunday. Just call Empire 4114.

To insure insertion, Classified Ads should reach The Colonist before 10 p.m. on the day previous to publication.

Classified Ads for The Sunday Colonist will be accepted up to 10 p.m. on Saturdays.

CLASSIFICATIONS

Acreage for Rent 83
Acreage for Sale 82
Acreage Wanted 84
Agent Wanted 16
Autos for Hire 66
Automobiles 65
Births 1
Bicycles and Motorcycles 40K
Boats and Launches 67
Building Material 40A
Business Directory 33
Business Opportunities 75
Cards of Thanks 4
Church Notices 9
Clothing, Furs, Shoes, Etc. 40B
Coming Events 10
Dancing 25
Deaths 2
Dressmaking 28
Educational 23
Farms for Rent 86
Farms for Sale 85
Farms Wanted 87
Flats and Apartments to Rent 53
Flats and Apartments Wanted 54
Flowers 7
For Sale—Miscellaneous 40
Furniture 40D
Fuel 40C
Funeral Directors 6
Furnished Houses for Rent 55A
Furnished Rooms for Rent 49A
Furnished Rooms Wanted 50A
Hairdressers and Beauty Specialists 21A
Halls to Rent 36
Hotels 46
Housekeeping Rooms to Rent 51
Housekeeping Rooms Wanted 52
Houses for Sale 78
In Memoriam 5
Listings Cancelled 77
Lost and Found 29
Machinery 64
Market Specials 35
Marriages 3
Miscellaneous 37
Money to Loan 31
Monumental Works 8
Music 24
Musical Instruments 40E
Nursery Stock, Plants, Etc. 40H
Nursing and Convalescent Homes 20
Personal 21
Professional Directory 34
Property for Sale 80
Property Wanted 81
Poultry and Livestock 42
Radio 40F
Room and Board 47
Room and Board Wanted 48
Situations Wanted—Female 18
Situations Wanted—Male 17
Stoves, Ranges, Furnaces 40L
Summer Resorts 61
Swaps 41A
Teachers Wanted 15
Timber 74
To Exchange—Real Estate 76
To Rent—Miscellaneous 38
Unfurnished Houses to Rent 55B
Unfurnished Rooms Wanted 50B
Wanted—Female Help 14
Wanted—Male Help 13
Wanted—Miscellaneous 41
Wanted to Borrow 32
Wanted to Buy—Houses 79
Wanted to Rent—Houses, Unfurnished 57B
Wanted to Rent—Miscellaneous 39
Will Trade 22
Wood 33

1 BIRTHS

TUCKER—To Mr. and Mrs. E. H. Tucker, 2639 Mt. Stephen Avenue, Sunday, May 2, at Beechcroft Nursing Home, a daughter.

2 DEATHS

STEVENSON—On Friday, April 30, at the Royal Jubilee Hospital, George Stevenson, aged seventy-three years, of Luxton, V.I. The late Mr. Stevenson was born in Belfast, Ireland, and had resided here for fifteen years. He is survived by his widow. One son was killed in the Great War.
The funeral will take place on Tuesday afternoon, at 2 o'clock, from McCall Bros.' Funeral Home. Interment will be made in Colwood Burial Park. (No flowers, by request.)

HALL—The death occurred on April 30, at the Jubilee Hospital, after a long illness, of Mrs. Elizabeth Hall, a native of Cornwall, England, and a resident of Victoria for twenty-six years. She is survived by her sister, Mrs. William Smith, 339 Simcoe Street, and nephew, George Smith, and brother-in-law, Mr. William Smith.
The remains are resting at the Thomson Funeral Home, from where the funeral will take place on Wednesday afternoon, May 5, at 2 o'clock. Rev. Canon Chadwick will conduct the service. Interment will be in the Colwood Burial Park.

MacLOUD—There passed away on April 30 at St. Joseph's Hospital, after a long illness, Beatrice Mary Grace MacLoud, aged thirty-one years, a native of Victoria, late residence 3162 Harriet Road. She leaves to mourn her loss her father, Mr. John A. MacLoud, and three brothers, Donald, Bert and Ted, and three nieces, Bernice, Maryline and Roberta, all of Victoria.
The funeral will take place on Tuesday afternoon, May 4, at 2 o'clock, from the Thomson Funeral Home. Interment will be in the family plot in the Royal Oak Burial Park.

STACEY—After a short illness, there passed away, Monday morning, at the Royal Jubilee Hospital, Lavinia Carie Hustil Stacey, of 1024 McClure Street. Born at Ingersoll, Ontario, the late Mrs. Stacey came to this city twenty years ago. She was predeceased by her husband, Francis Thomas Stacey, in June, 1927. There survive one son, Gordon, of Oakland, California. She was a member of the Metropolitan United Church and a valued member of the choir.
Funeral services will be held Wednesday afternoon from the parlors of the S. J. Curry & Son Funeral Home. Rev. E. F. Church will officiate, and the remains will be laid to rest in the family plot at Ross Bay Cemetery.

GRANT—There passed away in this city, Saturday evening, Robert John Grant, aged fifty-five years. The late Mr. Grant was born in Scotland, and moved to this city ten months ago from Wetaskiwin, Alberta. He was a member of Wetasken Lodge, A.F. & A.M., a member of the Royal Arch Masons, No. 6, Wetaskiwin, and a past president of the Wetaskiwin Kiwanis Club. There survive his widow, Mary, and one daughter, Robina, at the Montrose Apartment Hotel, also one sister, Eleanor, residing in Scotland.
Funeral services will be held Wednesday afternoon at 2 o'clock from the parlors of the S. J. Curry & Son Funeral Home. Rev. Dr. Clem Davies will officiate and interment will be made in the Royal Oak Burial Park.

ELLIOTT—Passed away at the family residence, 589 Toronto Street, on May 1, Alexander Walter Elliott, aged eighty-one years, a native of Ontario, and a resident of Victoria for thirty-three years. He is survived by his widow at the family residence. The late Mr. Elliott was a member of Victoria-Columbia Lodge, No. 1, A. F. & A.M., Western Gate Perceptory Chapter, and Gizeh Temple Shrine, of Victoria, and had many friends in Masonic circles who will regret to hear of his passing.
The funeral will take place on Tuesday afternoon, May 4, at 3:30, from the Thomson Funeral Home, under the auspices of Victoria-Columbia Lodge, No. 1, A.F. & A.M. Interment will be in Ross Bay Cemetery.

2 DEATHS (Continued)

PATERSON—At the Royal Jubilee Hospital, on Sunday afternoon, William Paterson, of 1221 Fairfield Road.
The funeral will take place on Tuesday afternoon, from McCall Bros.' Funeral Home, at 3:30 o'clock. Rev. J. Richmond Craig will conduct the service, after which interment will be in Colwood Burial Park.

DEVITT—At the Royal Jubilee Hospital, on Sunday, May 2, 1937, there passed away, as the result of an accident, Edward Lane Devitt, aged sixty years, late residence Beresford Road, View Royal. Born in Bromley, England, the deceased had been a resident of Vancouver Island for the last twenty-seven years, residing at Duncan and Rocky Point. For the last seven years he had resided in Victoria. During the Great War he served with the Royal Fusiliers, in France. There remain to survive his passing three brothers and four sisters, all in England.
Funeral services will be conducted in the chapel of the Sands Mortuary, Ltd., on Wednesday, May 5, 1937, at 2 o'clock. Rev. H. S. Payne will officiate and the remains will be laid at rest in the Royal Oak Burial Park.

GILLAM—There passed away at the family residence, 619 Raynor Avenue, on May 3, 1937, Mrs. Betty Gillam, aged sixty-nine years, born in Swienmunde, Germany, and being a resident of this city for the past forty years. Mrs. Gillam was the widow of the late Captain Edward Gillam. She is survived by her three daughters, Mrs. F. A. Clark, of Chemainus, B.C.; Mrs. Angus McMaster, of Port Alice, and Miss H. Gillam, at home; also three grandchildren in Port Alice, and two grandchildren in Chemainus.
The remains are reposing at Hayward's B.C. Funeral Co. until Wednesday afternoon at 1:30, when they will be transferred to St. Saviour's Church, Victoria West, where service will be conducted at 2 o'clock by Rev. E. O. Robathan, assisted by the rector of St. Saviour's Church, Rev. F. V. Venables. The remains will be transferred to Seattle for cremation.

HILD—At the Royal Jubilee Hospital, on Sunday, May 2, 1937, there passed away, at the age of eighty-three years, Julia Ann Hild, late of 1635 Kings Road, and formerly of Georgetown, Seattle, Wash. Born in Birmingham, England, the deceased had been a resident of Victoria for the last five years. There remain to survive her passing one brother, William Robinson, of this city.
Funeral services will be conducted in the chapel of the Sands Mortuary, Ltd., on Tuesday, May 4, 1937, at 2 o'clock. The services will be under the auspices of the Rebekah Lodge and Rev. J. Hood will officiate, following which the remains will be forwarded to the Georgetown Undertaking Co., Seattle, Wash., for services in that city by the Rebekah Lodge, following which the remains will be cremated and forwarded to Bellingham for interment in the family plot. (No flowers, by special request.)

PENDRAY—At the family residence, 309 Belleville Street, at an early hour on Monday, May 3, 1937, there passed away, at the age of eighty-seven years, Amelia Jane Pendray, beloved wife of the late Mr. W. J. Pendray, and a resident of Victoria for the last sixty-one years, coming here from St. Just, Cornwall, England, where she was born. There remain to survive her passing, two sons, John C. and Herbert J., both of Victoria; three brothers, Edwin Boyns, England; Nicholas Boyns, Kansas City, and Richard "Dick" Boyns, Victoria, and one sister, Mary, Cornwall, England.
The remains are resting at the chapel of the Sands Mortuary, Ltd., and funeral services will be conducted on Thursday, May 6, 1937, the cortege leaving the chapel at 1:45 and proceeding to the Metropolitan United Church, where, at 2 o'clock Rev. E. F. Church will officiate. The remains will be laid at rest in the family plot in Ross Bay Cemetery.

6 FUNERAL DIRECTORS

McCALL BROS.
"The Floral Funeral Home"
Office and Chapel, Cor. Johnson and Vancouver Streets
Phone Garden 2012

S. J. CURRY & SON
Funeral Directors
Cor. Quadra and Broughton Streets
Phone G 5512

Distinctive Funeral Service in Our New Mortuary at Moderate Cost
Experienced Lady Attendant
SANDS MORTUARY, LTD.
Phones: E 7511, G 3530 1803 Quadra St.

THOMSON FUNERAL HOME
1625 Quadra St., Next First United Church
Lady Assistant
Nowhere a Finer Service, Nowhere a Fairer Price
Phone G 2612, Day or Night

HAYWARD'S B.C. FUNERAL CO., LTD.
Established 1867
734 Broughton Street, Victoria, B.C.
Phones
Empire 3614 Garden 7679
Garden 7682 Empire 4065

7 FLOWERS

A. J. WOODWARD & SONS, LTD., Established 1892. Designs, bouquets, flowers; anywhere, any time. Store: G 5614. Night: G 6298.

ANY FLORAL DESIGNS at lowest prices. Pollock Bros., 1315 Douglas St. G 5315

BROWN'S VICTORIA NURSERIES, 618 View. Design work executed; lowest prices. We grow our flowers. G 6612. G 3521

THE POSY SHOP, Artistic Floral Tributes
623 Fort Street
Phone G 5422 — Night Phone G 4682

BALLANTYNE BROS., LIMITED
1211 Douglas Street Phone G 2421
We Telegraph Flowers
CUT FLOWERS AND DESIGNS

FLORAL ART SHOP
T. G. M. CUSTANCE, Mgr.
Distinctive Funeral Designs
639 Fort Street Phone E 4813

8 MONUMENTAL WORKS

STEWART MONUMENTAL WORKS, LTD. Take No. 6 car to works. 1401 May Street. Phone G 3452.

10 COMING EVENTS

AN EXTRAORDINARY MEASURE HAS been taken by the Sooke Community Association to insure an excellent dance floor for the Canadian Legion's Coronation Dance, May 11, by having the floor resurfaced and waxed. This, according to the expert, is now one of the finest on the Island.

AT COLWOOD HALL, TUESDAY, MAY 4, grand Coronation dance to finish up the season. Tombolas. Added attractions. Jack Carter's Orchestra. Chicken sandwiches, cake and coffee. Make up a party for 9 sharp and enjoy this. Admission 50c.

ARMY AND NAVY WOMEN'S AUXILIARY Coronation tea, in the auditorium, Thursday, May 6. Bridge and whist will be played. Tickets 35c.

A. O.F. HALL, WEDNESDAY, 8:30 P.M., dance to Stewart's Old-Timers. 35c. Refreshments. Prizes. Birthday night for May birthdays.

A. F. BARTON, DIETICIAN, WILL visit Victoria on Saturday, May 8. Appointments, phone E 3737.

ANNIVERSARY OLD-TIME DANCE, TOnight, Curley's Harvesters, K. of C. Hall; refreshments; serpentine; 35c.

CORONATION CONCERT AND DANCE, at Brentwood Sports Hall, on Friday, May 7, 1937. The Meistersingers of Victoria, 8-10; dance, 10-1. Tickets 35c each. Refreshments at moderate charge in dining hall.

CORONATION GEORGE VI, QUEEN Elizabeth pamphlet. Book stalls, 5c. Cambridge graduate.

DANCE, OAK BAY THEATRE HALL, May 8. Birnie's Six Melodiers. Admission 35c.

DANCE, AT THE CRYSTAL GARDEN, Wednesday night, Len Acres' Orchestra. Admission 35c.

DANCE, TUESDAY, MAY 4, LAKE HILL Community Hall, Evelyn Holt's Orchestra. Admission 10c.

HORSES FOR HIRE — EXPERT INstruction, riding, jumping, polo; children's classes Saturday mornings. For appointment, G 1674.

LOOK — PROGRESSIVE WHIST, TOnight, 8:45, at Coast Hall, 1418 Douglas. Good prizes. All welcome.

McMORRAN'S PAVILION, CORDOVA Bay; dancing every Saturday night. Stan Orrick's Orchestra. Admission 35c. Arrange a party and come on out.

NEW PROGRESSIVE FIVE HUNDRED, tonight, 8:45, 1230 Government. Usual prizes and specials.

RUMMAGE SALE, ST. ALBAN'S HALL, Ryan Street, Wednesday, 1 p.m.

10 COMING EVENTS (Continued)

MASS MEETING, CITY TEMPLE, TUESday, May 4, 8 p.m. Lawrence Simpson, American seaman, recently released after nearly two years spent in German Nazi prisons and concentration camps without trial, will give a vivid account of the horrors of Fascists and terror in Europe. Don't miss hearing him.

PRO PATRIA BRANCH, CANADIAN LEgion, will hold its monthly meeting on Tuesday, May 4, at 8 p.m. Members are requested to note the change from the regular meeting night, due to the Coronation dance to be held on May 11 at the Crystal Garden.

SOCIAL CREDIT REGULAR OPEN MEETing of Saanich association, Alex's Hall, Burnside, tonight, 8 o'clock. All interested cordially invited.

13 WANTED—MALE HELP

CITY OF NANAIMO
AVAILABLE FOR A REAL LIVE MAN with car to handle the sale and distribution of Watkins household products, serving and selling many satisfied customers. Must have a little capital. For further information apply 1010 Alberni Street, Vancouver, B.C.

APPLICATIONS FOR THE POSITION of choir leader, Oak Bay United Church, will be received until May 10. Please state remuneration expected. J. B. Sinclair, 1175 Victoria Avenue.

POSITIONS ARE OPEN IN THE REfrigeration and air-conditioning field, world's fastest-growing industry, for men that are willing to train and work as service men, technicians and engineers. Vocational Services, 613 View. G 4521.

WANTED — APPLICATIONS WILL BE considered for young man sixteen years of age for position in commercial firm. Must have high school education, own bicycle and have knowledge of typewriter. Apply in own handwriting to Box 8698, Colonist.

WANTED — MAN, WITH TRUCK, TO haul logs. H. F. Hollings, Marigold P.O.

WANTED — LAD TO WORK ON FARM and garden; live at home. Apply Brousson, Gordon Head, R.R. 4, Victoria.

WANTED—FARMHAND, GOOD MILKER. Phone Albion 55M.

14 WANTED—FEMALE HELP

HOUSEKEEPER, FOR GENTLEMAN, light work. State age. Box 8198, Colonist.

MIDDLE-AGED HOUSEKEEPER FOR working man and two young girls, Alberni. Phone E 9466, Tuesday, 9:30 to 10:30.

WANTED — EXPERIENCED READY-TO-wear salesladies. Apply The Apparel Shop, 1625 Douglas, between 10 a.m. and 12 noon today only.

WANTED — QUALIFIED HAIRDRESSER. Must be good at finger waving and marceling. No others need apply. La France Beauty Salon, 727 Yates.

WANTED—HOUSE PARLORMAID; REFerences required. Apply Mrs. Charles MacDougall, Wilmot House, Oak Bay. Telephone E 5672.

17 SITUATIONS WANTED—MALE

A. J. GREGG — HOUSE WINDOWS cleaned, outside, 6c each. G 5023

BUILDING SUPERINTENDENT DISENgaged, seeks position, 30 years' experience. Box 8528, Colonist.

BOOKKEEPER - ACCOUNTANT, THORoughly experienced, available immediately. Phone Empire 5853.

EXPERIENCE, PAINTING, KALSOMINing, low prices. E 4270.

EXPERT janitor, thoroughly experienced, desires situation. Box 7819, Colonist.

HIGH SCHOOL BOY WOULD LIKE work on Saturdays. Phone G 1538.

LATHING, PLASTERING, REPAIRS. Anywhere. Thomas, G 5116, G 5168.

MODERNIZE YOUR HOME NOW, BEfore materials and wages go up. I can assist you to finance repairs and alterations. C. E. Ball, Garden 2256

STENOGRAPHER (19), EXPERIENCED in general office work. References. E 4581.

17A PAINTERS AND DECORATORS

PAPERHANGING, KALSOMINING, painting; work guaranteed. G 3471.

ROOMS PAPERED, $2.50. PAINTING kalsomining. Work guaranteed. G 1669.

17C CARPENTERS AND CONTRACTORS

ALTERATIONS, HOUSERAISING, CONcrete work, repairs. O'Regan. G 7662, G 2258.

ALTERATIONS, BUILDING REPAIRS, roofing a specialty. T. Thirkell. E 4625.

CARPENTER WORK, ALTERATIONS, repairs; fencing; estimates given. Phone G 3802. Pollard.

CARPENTERING ALTERATIONS, REpairs. Low charges. E 4270.

HOME BUILDER, REPAIRS, ALTERAtions, etc. G. H. Calder, G 3759.

RESHINGLING PROMPTLY AND PROPerly done. Estimates free. Phone E 1634.

17E GARDENERS

GARDENING, ALL BRANCHES, BY EXpert. Day or contract. G 6074.

LAWN WORK, DIGGING, CULTIVATing, odd jobs; day, hour; reasonable. G 4460.

LAWNS LAID, BEST SEED SOWN; BORders, rockies. E 6825.

TOPPING AND FALLING DANGEROUS trees by reliable party. Dawson, G 4550.

18 SITUATIONS WANTED—FEMALE

GIRL MIND CHILDREN AFTERNOONS or evenings. Foul Bay district. G 2840.

RELIABLE WILLING YOUNG WOMAN wants position, assist house or store; experienced; good references. Phone E 5710.

WANTED — HOUSEWORK, 20C HOUR, Oak Bay District preferred. Phone G 1664.

20 NURSING AND CONVALESCENT HOME

LEBANON NURSING HOME, 1270 YATES. Chronic, medical or convalescent patients. Special care of the aged.

STRATHSPEY NURSING HOME, 430 Dallas Road. E 3767. Convalescent and chronic patients. Home for the aged.

21 PERSONAL

AVOID THE UNCERTAINTY—SEE THE tested proof before having your next permanent. Bert Waude Hairdressing. Phone E 4023. 709 Fort Street.

ACCURATE RELIABLE READING IN phrenology, palmistry, numerology, etc. Mme. Mobius, unsurpassed expert. Fee moderate. Balmoral Hotel, 1109 Douglas.

A LITTLE SALMON, NICELY COOKED, is delicious. Fresh salmon daily. Askey's Fish Market, 624 Yates. G 7101.

A QUIET AFTERNOON, TIPPERARY TEA Gardens, 923 Esquimalt Road. E 9262.

CHILDREN Boarded, $15 Mo. Mother's care, good home. Box 8198, Colonist.

DEAF? SEE THE NEW ARDENTE OF London. Also Radio Trutonophone, from $29.50. Free test. Hearing aids repaired. Joseph Rose, Ltd., 1013 Government Street.

DRY CLEANING AND DYEING. CITY Dye Works, Geo. McCann, Mgr. G 1621.

ENGLISH MILADI HAND LAUNDRY—Shirts 10c up, collars 3c up. Gents' mending. Courtney at Douglas. E 6192.

ELECTROLUX MACHINES FOR SPRING cleaning. Rent one by the day. We deliver. De Lux Home Service. E 1814.

ECZEMA, ITCH, PSORIASIS, LEG ULcers. Try Geo. Lee's Chinese Remedy. 638 Cormorant, Depart. and Drug Stores.

HILDA BUCKMAN, LESSONS USEFUL arts, children special attention. G 7387.

JERSEY MILK, EARLY MORNING DElivery. Free sample. Phone Empress Dairy. E 4371.

MEN! GET VIGOR AT ONCE! NEW Ostrex Tonic Tablets contain raw oyster invigorators and other stimulants. One dose peps up organs, glands, blood. If not delighted, maker refunds small price paid. Call, write Vancouver Drug and all other good drug stores.

MEN! DRESS UP FOR 24TH. PROGRESS Clothes are smartest and best grade in Canada. Every style known. (Custom made) to measure, fit guaranteed. Easiest of terms. All wool from $22.50. Inspection invited. (Sample Room) St. James Hotel.

MADAM EILEEN, TEACUP READER, now at Library Cafe, Yates Street, 2:30 to 5 o'clock.

DOUBLE SERVICE IN WANT ADS

You can telephone your answers as well as your classified advertisements to The Colonist. Readers are often interested in Want Advertisements that do not carry the names or addresses of advertisers, but a Colonist box number. For the accommodation of those readers who find it inconvenient to write an answer and to serve the advertiser better

We Will Take Replies to Box Numbers Over the Telephone

The Colonist service is available from 8 a.m. to 10 p.m., excepting Sundays. Phone Empire 4114

21 PERSONAL (Continued)

McLEAN'S BAKERY. TWO STORES. 1304 Douglas St. and 1052 Pandora Ave.

OIL BURNERS CLEANED MONTHLY; wicks carried; four years' experience; unsatisfactory burners corrected; ranges and boilers connected. E 3738.

HEPATOLA
RELIEVES stomach, liver and bladder troubles. Results in one day. Symptoms: Gas on stomach, pains in right side, under shoulder blades and across hips. Price $5. Mrs. George S. Almas, formerly of Saskatoon, Feltham Road, R.M.D. 4, Victoria.

REDECORATE UNDER GOV'T HOME Improvement Plan. Full particulars at Harte-Andrews Paints Ltd., 711 View. G4713.

SPECIAL KING GEORGE VI CORONAtion picture in official robes. Grand Spot News Stand, 707 Yates.

TENNIS LESSONS GIVEN; FEES REAsonable. For further particulars, phone E 3889.

WANTED — EVERY MATRICULATION student to use Shurpass Notes, prepared by qualified teachers. Make sure of passing. Shurpass Matric System, Dick Bldg., Broadway, Vancouver, B.C.

WATER Pressure Restored, Ranges Connected, hot water guaranteed. E 3738.

100% JERSEY MILK, DELIVERED FOR breakfast. Riverside Dairy. G 3822.

WEDDING INVITATIONS
and
PERSONAL STATIONERY
Require Close Attention to Detail
WE SPECIALIZE
In This Class of Work and Are Confident You Will Be Pleased With Our Efforts
THE COLONIST
1211 Broad Street Phone G 5241
Printing — Lithographing
Bookbinding — Engraving

21A HAIRDRESSERS AND BEAUTY SPECIALISTS

A LASTING PERMANENT—IN OTHER words, a Firth Brothers' permanent, skillfully done. Popular price. 635 Fort Street. E 2544.

A SPECIAL RATE IN PERM WAVING, guarant'd Bobette Beauty Salon. G 6852

HOLLYWOOD BEAUTY SHOP FOR THE best in the most reasonably priced beauty parlor work in the town. $1.00 reduction on the first five permanents. Give us a try. Qualified operators. 617 Fort. E 0433.

HAIRDRESSING IN YOUR HOME. EXperienced operator. Empire 7502.

INDIVIDUALITY is expressed by a TYRRELL permanent wave. A wave . . . deep, lasting and natural. A perfect expression of your individuality. MAISON TYRRELL, the Hairdressing Specialist in David Spencer's.

NEW LOCATION—LA FRANCE BEAUTY Salon, 727 Yates St., ground floor, between Stevenson's Cafe and Standard Furniture. Our prices have not changed. Opening week specials on no-machine perms. Try our 15-minute cocktail facial (they are the latest). Walk in or phone G 7443. Coffee served at 11 a.m., tea at 4 p.m.

THE HILDA BEAUTY SHOP offers a choice of machineless steam-vapor and electric permanents. Windsor House, Oak Bay. E 0722

VICTORIA BEAUTY PARLORS. CALL E 8515 for a good permanent. All experienced operators. 1218 Broad Street.

HERE IS GOOD NEWS!
Victoria Ladies — Visit the new LOW-PRICE DEPARTMENT we have just opened. We know many of you would have liked to have a permanent long ago, but you have been unable to afford a high-priced wave.
Phone Now About Our Low Prices
AVALON ANNEX
E 0522 1104 Douglas St.

23 EDUCATIONAL

BUSINESS, RADIO AND PREPARATORY courses of study. Day and evening classes. Sprott-Shaw School. E 7184.

PASS IN JUNE—EXPERT COACHING IN Grade VIII and high school subjects. 1044 Yates.

SPANISH—For Mexico, Central and South America; 410 Quebec Street. E 0518.

24 MUSIC

ERNEST SEMPLE, VIOLIN; MRS. E. Semple, piano and theory. G 7785.

KAY M. BUCKMAN, Registered Teacher, Shefte course, piano, 3 months. G 7387.

25 DANCING

BALLROOM AND TAP; PRIVATE. MR. and Mrs. Geo. Rosaly. E 4854.

DOROTHY COX, M.R.A.D., A.I.S.T.D., Eng. All branches. 1131 Burdett. Phone.

LEARN TO DANCE! FLORENCE CLOUGH Dance Academy, 630 St. Charles. E 2776

VIOLET FOWKES STUDIO—ALL TYPES dancing. 1112 Government St. E 2066.

29 LOST AND FOUND

FOUND — FOX TERRIER PUP, BLACK head; female; smooth haired. L. G. Scott, R.R. 4, Shelbourne Street, Albion 21R.

FOUND — LAST TUESDAY, CANARY. Owner can have by paying for advertisement. E 0013.

LOST — WEEK'S WAGES OF $15, BY working man, Saturday night, at Tudor House or Palaise de Danse. Urgently needed. Reward. 811 View Street.

LOST — FEMALE WIRE-HAIRED TERrier, white, with black and brown markings. E 7429.

LOST—AT ROYAL OAK, CANARY. REturn Mead-Robins, Royal Oak. Reward.

31 MONEY TO LOAN

A MORTGAGE LOAN CAN BE ARranged by us in any amount, repayments to suit. Building loans a specialty. Low interest. Quick decisions. Moderate charges. P. R. Brown & Sons, Ltd., 1112 Broad Street. Phone G 7171.

ANY REQUEST FOR A MORTGAGE APpreciated. See H. C. Holmes, Pemberton & Son, Ltd., 625 Fort Street. G 8124.

FOR LOANS UNDER DOMINION HOUSing Act, see Alfred Carmichael & Co., Ltd., 1216 Broad Street.

IN SUMS TO SUIT. MONTHLY, QUARterly or annual payments, current rate of interest—quick decisions—moderate and fair fees. Brown Bros., 314 Pemberton Bldg.

33 BUSINESS DIRECTORY

AGRICULTURAL MACHINERY

FORDSON TRACTOR, BUILT IN ENGland. Burns either gasoline or fuel oil. Ideal for farming or lumbering. Provides stationary or mobile power. Price $750. National Motor Co., Ltd., 819 Yates St.

CHIMNEY SWEEP

HEARN, CLEAN SWEEP. PHONE G 2843. 3167 Rose Street.

33 BUSINESS DIRECTORY (Continued)

EMBOSSED STATIONERY

PRIVATE STATIONERY EMBOSSED IN any design or color. The Colonist Commercial Printing Dept., Garden 5241.

FLOOR SURFACING

V. I. HARDWOOD FLOOR CO., 707 Johnson. Free estimates. G 7314.

INSURANCE

FIRE, AUTO INSURANCE — SEE LEE, Fraser & Co., Ltd., 1222 Broad Street.

LAWN MOWERS

A. J. WORTH, 636 JOHNSON ST. E 7051. Try our new lawn mower grinder, an easy-running job assured; sharpened, adjusted, collected and delivered, $1.

AT PEDEN BROS., LTD., 1410 DOUGLAS Street, phone G 5911. Lawn mowers sharpened, $1.00. Free delivery both ways.

AT ELVES BROS. LAWN MOWER Shop. Guaranteed keen cutting edge on mower, $1. Free del'y. 1423 Broad. E 0662.

LITHOGRAPHING

LITHOGRAPHING — LITHOGRAPHING, engraving and embossing. Nothing too large and nothing too small. Your stationery is your advance agent. The Colonist Printing & Publishing Co., Ltd.

PUBLIC STENOGRAPHER

ETHEL SEYMOUR, 207 CAMPBELL Building, Douglas Street. Phone Garden 2525. Authors' manuscripts, law and general. Strictly confidential.

WINDOW GLASS

WINDOW GLASS REPLACED AT shortest notice. Auto glass replaced while you wait. Mellor Bros., Ltd., 819 Broughton Street. Phone G 5021.

WOOD AND COAL

A BIG SPRING SALE—500 CDS. HEAVY slab and blocks, evenly mixed, guaranteed 100% fir, never in salt water; reg. $3.25; now 1 cd. $2.75, 2 cds. $5.25. Inside blocks, 12-in., $4 cd., 3 cds. $11.50. Goes twice as far as millwood. Proper delivery—full measure. Dry cordwood, first growth, stove length, $6 cd.; dry kindling, $4 cd.; fir sawdust, $3.50 unit. Old John Wood Co., agents for YOUBOU TIMBER CO., 2514 Douglas Street. Phone E 2743.

A BARGAIN—Split wood, ready for cook range; saves trouble and time. Also heavy bark slabwood mixed with inside blocks, dry for basement; from Duncan tie mills, never in water; ready to burn; no cedar, hemlock or short lengths; goes twice as far as millwood; 12-in. specially for furnace, fireplace and cook range; guaranteed; reg. $4 cd., now 3 cds. $8.50, 1½ cds. $4.50, 1 cd. $3.25. Sole agent, Hillcrest and Mayo Bros. G 3015.

A SPECIAL GRADE OF UP-ISLAND wood, dry inside blocks mixed with bark slabwood. Better than cordwood for kitchen, furnace, etc. All Douglas fir and never in water, 12-inch and large cords. Reduced to $2.75; three for $8.00. Also dry kindling, slabwood, cordwood, etc. Dent's. E 7959.

ALL LOGS BROUGHT TO VICTORIA by truck and sawed up at our own mill; guaranteed first growth fir, with heavy bark; never been in water; better than cordwood; $3.25 cord, reduction for more than two cords. Point Ellice Sawmill, Ltd. E 8311, night E 3182.

A BIG SNAP — DRY INSIDE BLOCKS and bark slabwood, 12-inch, never in water, all fir, no cedar or hemlock, ready to burn, reg. $4.25, now $3.25 cd. Also bone-dry kindling, reg. $5.00, now $4.00 cd. National Fuel Company. G 5215.

ANOTHER BIG SALE — DRY INSIDE blocks, mixed with heavy bark slabwood, from Up-Island, an ideal all-round wood, $3.25 cord; 3 full cords $9.50. Never in water. Prompt, reliable service. Ronald R. Hopkins Coal & Wood Co. E 7916.

A BARGAIN — DRY BLOCKS, MIXED heavy bark slabs, from Sooke. Guaranteed Douglas fir and never in water, ready to burn, one cord, $2.75; two cords, $5.40. Agents Kapoor Lumber Co. E 9111.

A SPECIAL, 1 WEEK ONLY—Up-Island dry inside fir blocks, mixed bark slab, 12-in., guaranteed never in water, beats cordwood, regular $3.75, now only $2.75 cd., 2 cds., $5. Sooke Dry Wood Co. E 8925.

ALL FIR MILLWOOD, $2.25 PER CORD in 2-cord lots. Bone dry cordwood, $6. Can. Wood-Coal. G 3266.

ALL FIR MILLWOOD, 2 CORDS FOR $4.50. Heavy slabs, 3 cords $5.50. Inside, $4 cord. Colwood Wood Company. G4044

BEST MALAHAT HEAD RIG SAWDUST, $3.50 per unit. J. E. Painter & Sons, 617 Cormorant Street. G 3541.

BEST DRYLAND INSIDE WOOD AND bark slab, fir, dry, $3 cord. E 8551.

A BONE-DRY SPECIAL
EVERY Piece Bone Dry—12-in. Malahat slabs, first-class wood for kindling or range, $5.50 cord; 1½ cords for $8.00. Ronald R. Hopkins Coal & Wood Co. E 7916.

FIRST GROWTH, FOUR-FOOT, GREEN, $4.25; dry, $4.50; two-cord lots. E 7662.

FOR SALE — 100 CORDS SECOND-growth 4-ft. wood, $2.50 per cord. 200 Cords first-growth 14-in. wood, $3.50 per cord. 25 Cords first-growth 2-ft. wood, $3.00 per cord. T. Amos, Elk Lake.

GUARANTEED DOUGLAS FIR MILLwood, $2.50 cd., 2 cds. $4.50. Bone-dry millwood, $3.75; inside, $4 cd. Bone-dry inside, $5 cd. Thick slabs, $3.50. Dryland, $3.25. Shawnigan Douglas Co., E 3914. Agents, Selkirk Lumber Co.

NOW IS THE TIME TO GET YOUR WINter's supply of millwood. Our specials this week include semi-dry millwood at $2.80, bone-dry millwood at $3.70 and bone-dry slab at $4.95. Famous Fuel Co. E 2924.

O.K. FUEL CO.'S BIG SALE—KILN-dried 12-in. for kitchen and kindling; reg. $5; now $4. Up-Island 12-in. fir bark slabs and blocks; no cedar; ready to burn; reg. $4; now $3.25; 2 cds. $6.25. G 2452.

100 PER CENT FIR MILLWOOD, 2 CDS. $4.50, 1 cd. $2.50; semi-dry, $3.50 cd. Economy Fuel Co., 609 Yates. G 4545.

$3.75—UP-ISLAND SLAB, 12-in. Rodgers' Wood Co., Alpha St. G 2214.

34 PROFESSIONAL DIRECTORY

MASSAGE

MRS. H. LORBEER, SWEDISH MASsage, steam bath. 1052 View St. G 1752.

MRS. BARKER, MASSEUSE. VAPOR baths, chiropodist. 225 Howe. G 1661.

OSTEOPATHIC PHYSICIANS

DR. VERNON B. TAYLOR, REGIStered and licensed. 406-7-8 Belmont Building. Phone Empire 7823.

PATENT ATTORNEYS

A. W. BOYDEN, REGISTERED PATENT Attorney, 402 Union Bldg. E 6334.

FETHERSTONHAUGH & CO.
Patents and Trade-Marks
Offices Throughout Canada and U.S.
789 W. Pender, Vancouver. Phone Sey. 3798

ERNEST E. CARVER, F.P.I.C.
Registered Canada and U.S.
Patents and Trade Marks in All Countries
789 W. Pender, Vancouver. Phone Sey. 1252

SWEDISH MASSEUR

SWEDISH Massage, Steam Baths, Colonic irrigation. 506 Campbell Bldg., E 2721.

36 HALLS TO RENT

TO RENT — DOWNTOWN HALL. NEW dance floor and fully equipped for church, piano and organ. Rent $50 per month. Box 8591, Colonist.

37 MISCELLANEOUS

SAWS, ALL KINDS, FILED, SET, gummed, etc. Phone W. Emery, 1567 Gladstone Avenue.

DO NOT TREAT
Your Printing as Just Another Expense
Every Piece of Printed Matter That Leaves Your Office Carries a Message
Emphasize That Message by the Use of Quality Printing
THE COLONIST
1211 Broad Street Phone G 5241
Printing — Lithographing
Bookbinding — Engraving

40 FOR SALE—MISCELLANEOUS

40A BUILDING MATERIALS

A VERY SPECIAL LOT IN USED building material, 2 x 6, 2 x 8, 2 x 10, 2 x 12, 2 x 16, in extra long lengths; 1923 Buick touring, make good truck. Pooley Mansions, Lampson St., Esquimalt.

40 FOR SALE—MISCELLANEOUS (Continued)

SIDNEY SPEEDY SERVICE
ALL KINDS OF LUMBER ALWAYS IN stock. If you need a small or large amount we can fill your order promptly. It will pay you to get our prices. We can save you money.
SIDNEY LUMBER
Phone G 2515 2116 Government St.

AT CORNER OF FORT AND STANLEY, good used lumber, doors, windows, for sale.

CANADIAN Western Woodworkers. Sashes, doors and general millwork. G 4012.

SHINGLES XXXXX, GOOD QUALITY. Dalziel Box Co. Phone G 1422.

THE MOORE-WHITTINGTON LUMBER COMPANY, LIMITED
Established 1893
LARGE STOCKS—RIGHT PRICES
Lumber, Millwork, Gyproc, Masonite, Shingles, etc.

40B CLOTHING, FURS, SHOES, ETC.

FULL DRESS COAT, MORNING COAT and vest, leather traveling bag; best quality, all like new, little used; cheap. 619 David Street.

40D FURNITURE

AN ENTIRE FLOOR OF THE LATEST in Chesterfield sets to choose from. You'll find just what you want and at your price at the Heaney Storage Co., Wharf Street.

CHESTERFIELD SUITES, RADIOS, ELEC. orthophonic gramophones, Goderich organ, cheap. 1317-1319 Broad.

HIGHEST PRICES PAID FOR NEW AND used furniture. Hub Furniture. G 6425.

TWIN BEDS, SPOOL DESIGN, IN WALnut finish, $16.50 each. Small china cabinet, $15.00. Holland Bros., 733 Fort St. E 0913.

USED FURNITURE, ICE BOX, GARDEN hose. Phone E 7455.

QUALITY FIRST CONSIDERATION
At Willows, Plowman Co., 705 Johnson St. In "BETTER CLASS" Used Furniture
The Second-Hand Store That's Different
Phone G 4424

40E MUSICAL INSTRUMENTS

BEAUTIFUL KIANICH & BACH BABY grand piano, looks like new. Owner will sacrifice for $375 or take upright piano as part payment. Box 8827, Colonist.

CORONATION WALTZ AND COMPLETE line of Coronation music first received. Get your copy early at Fletcher's.

PIANO ACCORDION, 16-BASS, $25 OR near offer. G 2375.

TENOR BANJO, "RESONATOR," $25. E 0350. 3254 Doncaster.

WANTED—E FLAT ALTO AND TENOR saxophones. If you have an instrument that is not being used, why not exchange it for a piano, radio or other musical instrument? Fletcher Bros. (Vic.) Ltd.

40F RADIO

COMPLETE CHECK OF YOUR RADIO, $1.50. P. E. George. E 4421.

PREPARE FOR THE CORONATION programmes—have your radio checked over today. Use your monthly charge account at "The Bay." Guaranteed repair work at moderate prices. Phone E 7111.

PUBLIC ADDRESS SYSTEMS FOR SALE or rent; fully licensed. H. D. Mainwaring & Co., 722 Fort St. Phone G 7821.

RADIOS FOR HIRE, WEEK OR MONTH. Aaronson's, 1328 Government. G 4727

USED ELECTRIC RADIOS FROM $14.50. Easy terms. MacDonald Elec. E 1171.

VICTOR RADIO AND PHONOGRAPH combination, eight tubes; like new, $45; Fletcher's.

1933 PHILCO TABLE MODEL RADIO, only slightly used; like new. Reasonable price for cash. E 5653.

13-TUBE MARCONI ALL-WAVE. BEST offer takes it. 1655 Pembroke Street.

40H NURSERY STOCK, PLANTS, ETC.

NEW JUBILEE STRAWBERRY, THE future berry for Vancouver Island. Direct from producer, G. W. Stone, Stall 45, Market; Saturdays or R.R. 4, Victoria.

SPECIALS—ROSES AND FRUIT TREES, for a few days only.
LAYRITZ NURSERIES, LTD.
750 Fort Street Phone G 3733

40K BICYCLES AND MOTORCYCLES

ARONSON'S FOR REBUILT BICYCLES, $18.75 to $22.50, guaranteed one year; pedals, 39c; mud guards, 45c pair; chains, 75c; long padlocks, 14c; outer tires, 85c; generator sets, complete, $3.75; horns, 19c; carriers, 49c; wide handlebars, $1.25; bells, 10c. New C.C.M. and B.S.A. bicycles on easy terms. New bicycles from $28.50 to $85. 1328 Government St., corner Johnson.

C.C.M. RACING BIKE, GOOD CONDItion; cheap. Phone G 3918.

BICYCLES FOR HEALTH AND ECONOMY
NEW MACHINES ARE LOW IN PRICE and the cost of operation is very light. No gas, licence, tax or any of those annoyances which the motorist has to contend with. Convenient terms arranged. Robinson's, 1220 Broad Street, opposite Colonist.

SNAP—HARLEY 74, $40. PHONE G 7210.

WEEK-END SPECIALS—WE ARE VERY fortunate in being able to offer several reconditioned ladies machines. Remember these models are scarce — act quickly. Harris', 738 Fort Street. G 7824.

40L STOVES AND RANGES

A USED IMPERIAL "A" RANGE WITH Brigham oil burner, in A 1 condition, completely installed, including water connections; only $65. Coast Hardware, 1418 Douglas St.

ALWAYS GOOD BARGAINS IN USED kitchen ranges, on display at McDowell & Mann, 1000 Douglas St. E 4138.

DOUBLE-OVEN MONARCH RANGE, brass coil, $110; A 1 shape. B.C. Hardware, 718 Fort.

FOR GOOD, NEW AND USED RANGES, boilers, furnaces and all good repairs; Southall, 801 Fort St. G 2961.

McCLARY RANGE, ENAMEL BACK, steel top, thermometer, waterfront, $37.50. Carter's Stove Store, 822 Fort Street. E 3511.

OIL BURNER, USED, GOOD CONDItion, sell cheap. Phone G 2075.

THE MOST COMPLETE LINE OF USED ranges and heaters. Hub Furniture Company, 713 Johnson. G 6425.

40X MISCELLANEOUS

ATTENTION — WRECKING AND DISmantling — Ss. Princess Patricia, all materials for sale. Lifeboats, lifebelts, plate glass, hardwood, ship's plumbing, stateroom fittings, wire guylines, manilla rope, teakwood railings. Capital Iron & Metals, Ltd., 1832 Store St., Victoria. Phone G 2434. Mail inquiries solicited.

ALL SCREENED TOP SOIL, GUARANteed no weeds; $4.50 double load. Weathered rock. Old manure. G 4210.

ALWAYS A GOOD STOCK OF RECONditioned sewing machines. Taylor & Co., 728½ Fort.

A LARGE-SIZE ENGLISH BABY CARriage, new condition, $20. G 3486.

ALL BLACK SOIL, MANURE, ROCK, gravel; delivered. E 0318.

ALL BLACK SOIL, CLAY, MANURE, rock, cinders, cheap dbl. load. G 5564.

AWNINGS, TENTS, SAILS, AT CAPITOL Mattress Factory, 720 Fisgard. E 0533.

BLACK SOIL, DOUBLE LOAD, $3.75. Fence posts, 10c each. G 6343.

CLOTHING SUITABLE FOR THE OUTdoor man, all sizes in stock. F. Jeune & Bro., Ltd., 570 Johnson Street, G 4632.

CINDERS, GOOD COW MANURE, screened soil, $4 double load. G 6637.

CIRCULAR AND BAND SAWS, LATHES, etc. Hickman Tye Hardware Co. Ltd.

EASY ELECTRIC WASHER, DEMONstrator; reduced price. Taylor & Co., 728½ Fort.

EGGS FOR PRESERVING, NONfertile, best quality. Phone G7843.

FIRST EDITION OF COLONIST, LONdon Times, 1815 (Waterloo); Coronation number of Punch (George V). Wilkinson, 241 Gorge Road.

FIVE STAINED LEADED LIGHTS, solid oak mantelpiece, porch and indoor pillars. Wilkinson, 241 Gorge Road.

FOR SALE — BABY BUGGY, PRACTIcally new. Phone G 3635.

FOR HIRE—HOSPITAL BEDS, INVALID chairs, tables; 2514 Douglas. G 7843.

LADY HAS MANY CHOICE, ALSO USEful articles for sale immediately; inspection invited. Phone G 1330.

LADY'S DIAMOND RING, COST $100. What offers? Box 8831, Colonist.

40 FOR SALE—MISCELLANEOUS (Continued)

NEW—FIVE VOLUMES WORLD'S BEST music (piano), $15. E 2597.

QUEENSWOOD—BLACK VIRGIN SOIL. No weeds or stones. Sidney Lumber. G 2515.

SNAP!—USED KELVINATOR REFRIGERator $75, in first-class condition. Has special fast-freezing compartment. Murphy Electric Co., Ltd., 751 Yates. G 1713.

SAILS, BOAT COVERS, CUSHIONS, LIFEbuoys and lifebelts. F. Jeune & Bro., Ltd., 570 Johnson Street. G 4632.

SEVERAL SECOND-HAND TOILETS, complete, $16 each. 861 Fort Street.

TEN USED SEWING MACHINES, ELECtric and treadle; discounts for cash. Singer Sewing Machine Co., 726 Yates St.

UNDERWOOD PORTABLE TYPEWRITer, new condition, cheap for cash. E 6353.

FIRST IMPRESSIONS
Are Conveyed by the Style and Quality of Your Letterhead
Modern and Attractive Lettering in This All-Important Detail Is as Essential as Good Dressing in a Personal Interview
We Take Pride in Our Work
THE COLONIST
1211 Broad Street Phone G 5241
Printing — Lithographing
Bookbinding — Engraving

41 WANTED—MISCELLANEOUS

A REPUTATION FOR PAYING HIGHest prices for rags, bottles, tools, stoves, furniture, or anything you wish to dispose of. We call anywhere any time. G 4752

BOOKS WANTED FOR CASH, All Kinds, any quantity. Hunter's, 1216 Gov't.

CASH FOR OLD SILVER, FURNITURE, china. 1214 Government Street, next to Diggon's. E 0842.

CASH—OLD GOLD, ANTIQUE JEWELRY, plate, etc. Highest prices. Joseph Rose, Ltd., 1013 Government Street.

WANTED — SIX-INCH HYDRAULIC hoist. Box 8800, Colonist.

WANTED—UNDERWOOD TYPEWRITER for cash. Box 8694, Colonist.

1316 GOVERNMENT, MEN'S USED clothing for cash. E 0284.

42 POULTRY AND LIVESTOCK

42A POULTRY AND SUPPLIES

MUST SACRIFICE 800 LEGHORN PULlets, 4 to 8 weeks old, 30c and up. E 8593. 1168 Union Avenue.

TWENTY R.I.R. HENS AND CROSSES in full lay; one year old. Ridley, Metchosin Road, Colwood.

42B HORSES

HORSES, 1,200 TO 1,900, FOR SALE. 3008 Douglas Street.

42C CATTLE

FOR SALE—ONE EXCELLENT JERSEY due to freshen, six years old, reasonably priced. J. McNutt, Royal Oak.

GOOD YOUNG JERSEY COW, RICH milker, quiet, $35. Phone G 2991.

GRADE COW FOR SALE, $30. J. C. Price. Phone G 5697. R.R. No. 4.

JERSEY COW, SECOND CALF, DUE 10th; separator, churn and other appliances, $65. Shawyer, Gillespie Road, North Sooke.

TWO FRESH COWS AND SIX-WEEKS-old pigs. Phone Belmont 30M.

42E GOATS

FOR SALE — THREE GOOD SAANEN goats, two twelve months; also mother, milking six quarts day when fresh. G. T. Mercer, 3016 Orillia Street.

42F DOGS

TROPICAL FISH SPECIAL — WONDERful assortment from 15c, this week only. Pet Shop, 1412 Douglas St. G 5721.

42X MISCELLANEOUS

BABCOCK MILK TESTER, BURDIZZO emasculator and set stocks and dies. Conolly, 464 Ker Avenue.

MINK—Booking orders now, 1937 kits; Island's choicest. Vict. Mink Farm, Old Saanich Rd., Lake Hill, R.R. 3, Victoria.

SKIM MILK FOR PIGS OR POULTRY, at 1111 Fort St.

WANTED—A GOVERNESS CART, SUITable for pony, 13-3 to 14 hands. E 2413.

47 ROOM AND BOARD

AT 1145 FAITHFUL, BOARD-RESIdence, garage; close to beach, park and street car.

AT 1441 ELFORD, FRONT ROOM, WITH board. G 3640.

ACCOMMODATION FOR SELECT guests, in refined home. E 5584.

BOARD AND ROOM FOR BUSINESS woman, in private sunny room, quiet neighborhood, wholesome food, home privileges. Reasonable. E 5653.

BRIGHT SUNNY ROOMS, CLOSE TO beach, park and easy distance to town. Board if desired. G 5174.

BOARD-ROOM; BUSINESS PEOPLE. Phone E 5192. The Bungalow, 641 Superior.

BOARD-RESIDENCE, NEAR BEACH, park and street car. E 8487.

EXCELLENT ROOM AND BOARD, REAsonable; men preferred. 811 View Street.

EXCEPTIONALLY COMFORTABLE home, excellent table; moderate. 710 Linden Ave.

LARGE BRIGHT WARM ROOM, SINGLE or double; home cooking; near sea, park and car. Phone G 7656.

NICELY-FURNISHED BED-SITTING-room; good board. 1020 Johnson. G 7855.

OAK BAY, NEAR CHURCH AND CLOSE to sea, golf, etc., very attractive house, excellent accommodation and meals, from $40, inclusive. E 4628.

ONE OR TWO BOARDERS TAKEN IN private home as members of family. E 7719.

PRIVATE HOME, CENTRAL; SUIT TWO young men; reasonable. E 0569.

49 ROOMS TO RENT

FURNISHED AND UNFURNISHED, BUSinessmen, three minutes Empress Hotel. 830 Quadra.

ROOM — PARTLY FURNISHED. E 4959.

49A FURNISHED

THE CECIL HOTEL
BRIGHT OUTSIDE ROOMS, REASONable rates. 1322 Blanshard.

THE HOTEL DOUGLAS
IS OFFERING EXTREMELY LOW RATES for transient and permanent guests. Inspection invited.

TWO ROOMS, PART FURNISHED, CLOSE in. 713 Pembroke.

49B UNFURNISHED

TWO LARGE UNFURNISHED ROOMS, light and water included; garage. 1175 Yates.

51 HOUSEKEEPING ROOMS TO RENT

A PARTICULARLY NICE BRIGHT room (furnished or unfurnished) for lady, quiet home, open fireplace. E 6440.

CLIFTON House — Light-housekeeping or furnished rooms. 1319½ Broad. E 8034.

FURNISHED, unfurnished suites, $14; rooms $7. Clean, quiet. 1157 Johnson.

51A FURNISHED

ATTRACTIVE, LARGE ROOM WITH kitchen. Clean, comfortable; good location. 1016 Richardson Street.

A FURNISHED 2 ROOMS, PHONE AND water, $15.00. 1251 Pandora. Phone E 2848.

AT 1140 FORT STREET — HEATED, sunny front rooms; moderate. E 1044.

BED-SITTING-ROOM, ALL INCLUDED. Suit quiet lady. $8. E 3465.

BRIGHT, COMFORTABLE ROOMS, ALL conveniences; 441 Vancouver Street.

BEST LOCATION, BURDETT AVENUE, comfortable rooms; reasonable. E 2266.

FURNISHED HOUSEKEEPING ROOMS, flats, cabins; $6 mo. up. 1036 Hillside.

51 HOUSEKEEPING ROOMS TO RENT (Continued)

COSY FOUR AND TWO-ROOM SUITES, housekeeping rooms, bedrooms. RITZ HOTEL, 710 Fort Street. G 7158.

HOUSEKEEPING SLEEPING ROOMS—Modern, $2.50, $3.00 a week. Yale Rooms, 711 Johnson Street. Phone G 0029.

HOUSEKEEPING ROOMS, HEAT, ETC., reasonable. 1145 Rockland.

LARGE SUNNY ROOM, KITCHENETTE, central. 317 Phoenix Place. E 9854.

LARGE SUNNY ROOMS, WITH KITCHenette, $10 a month. 1038 Fort Street.

ROOMS OR HOUSEKEEPING ROOMS. E 5519; moderate; 2311 Blanshard.

SEE THESE FIRST—LIGHT, PHONE, heat, gas. "Really comfortable." G 5244.

SELECT ROOM, K'ETTE; quiet, warm. Fine location, 417 Vancouver. E 3485.

920 YATES — HOUSEKEEPING, FURnished; newly decorated. E 3019.

923 McCLURE STREET — 2 WARM, bright housekeeping rooms. G 7991.

53 FLATS AND APARTMENTS TO RENT

AN ATTRACTIVE UNFURNISHED apartment, worth investigating; heated, also fireplace, light floors; $20 per month. McDonald Block, Oak Bay Junction. Phone G 6227.

APARTMENT, FURNISHED, TWO BEDrooms, sitting-room, electric kitchen, phone, garage, $40; close to St. Margaret's School. 1609 Gladstone Avenue. E 2848.

ATTRACTIVE, SUNNY, FURNISHED OR unfurnished suite, Duchess Apts. E 6940.

ATTRACTIVE UNFURNISHED THREE-room suite. The Montana, 1010 Empress Ave. E 4161.

AT MONTROSE APT. HOTEL—FURnished suite with all modern conveniences.

APARTMENTS, 2 AND 3 ROOMS, FROM $12.50 to $20; close to High School. Phone owner, 1251 Pandora. E 2848.

AT MOUNT EDWARDS, 1002 VANCOUver St., completely furnished suites; monthly or transient. E 4922 or G 4121.

A VACANCY, LINDEN APARTMENTS, unfurnished, newly decorated inside and out. G 7241.

ATTRACTIVE, FULLY FURNISHED suite; clean, bright, cosy. The Normandie. E 6284.

ATTRACTIVE UNFURNISHED THREE-room suite, Fairfield. 1029 Pakington.

ALVIN, HEATED, MODERN, FURNISHED apartments. 1009 Johnson.

ALMOST FULLY FURNISHED FRONT suite. 340 Linden Avenue.

APARTS., UNFUR.; ALSO ATTRACTIVEly furnished. Savoy Mansions. G 6622.

AT OLYMPIC, 1120 MAY. COSY bright two-room furnished suites.

BEVERLEY HOTEL AND APARTMENTS
Next Door to Everything in Town
IS A FINE PLACE TO LIVE—Free bath, gas, light, heat and fine elevator. Very large comfy lounge. Come to the Beverley P.D.Q. for a day, week, month or year.
JAS. A. GRIFFITH, Prop., G 0276
724 Yates Street Near Douglas

CLEAN SUITES AND ROOMS, LIGHT included. Scott Apts. G 0259.

EXCEPTIONALLY nice home-like furn. suite, 4 large bright rooms, private entrance, $35. 1846 Oak Bay Ave. E 8646.

FOUR-ROOM APARTMENT, HOT-water heating, gas range, garage; lovely location, near sea; $27.50. A. S. Miller, E 0822.

FURNISHED THREE-ROOMED SELF-contained, sunny apartment, near car line, sea, park. E 0727.

FURNISHED APARTMNT, FULLY MODern; four rooms. 1323 Harrison.

FURNISHED SUITES, WARM, REASONable. 845 Princess. G 0160.

HOTEL GOLD BOND, BROAD AND Johnson St. Large rooms, H and C. water. Moderate rates. Special room service.

LOVELY APARTMENT OF FOUR NICE rooms, with many attractive built-in features. Kitchen fully equipped, hot-water heating. Best location in Fairfield, walking distance to town; $35 month. A. S. Miller, E 0822.

LADY OFFERS SHARE OF MODERN apartment, private bath, phone. Liberal board to business man. References required and given. G 3237.

LIGHT HOUSEKEEPING ROOMS, ST. Helen's Apartments, 828 Courtney St.

MARINE CHALET, OAK BAY, VICtoria's finest furnished kitchenette apartments; electric refrigeration, steam heat; near beach, car line and golf links. Winter rates now in effect. Take No. 1 street car or phone E 5531.

MANOR MANSIONS—LOVELY GROUND floor apartment; beautiful location. G 6126.

NEW UNFURNISHED SUITES, SELF-contained, heated, 1034 Queens Ave.

OAK BAY, FURNISHED FLAT FOR rent, near bus. Phone G 6787.

ROCKLAND COURT, next to Government House—5-room unfur. suite, glorious view; large garden; also 3-room furnished flat, from May 3. G 5613 or E 6885.

"ROSEDALE APTS." MODERN, SPAcious, 5-room unfurnished suite, well heated; vacant May 1. 1612 Quadra. Centrally located, opposite St. John's Church. Apply Apt. 3, or E 5521.

STOBART APTS.—HEART OF BUSINESS and theatre district; housekeeping and sleeping; elevator; fireproof; day, week or month; reduced rates; transients. G 0048. 745 Yates.

TWO-ROOM FURNISHED SUITE—HEAT, light and water included. Reasonable. G 0220.

TWEEDSMUIR MANSIONS—FIVE-ROOM furnished suite, with garage; available now. Apply Suite 10, or phone E 4548.

THREE-ROOM SUITE, UNFURNISHED, southern exposure; $12.50 month, including water, light and phone. E 1873.

TREBARTHA — ATTRACTIVE SINGLE suites, private bath; very clean and comfortable. Phone G 4052.

THREE CHEERFUL ROOMS, BATH-room, sink; range if desired. 1144 Pandora. G 3335.

TWO OR THREE-ROOM SUITES, ST. Helen's Apartments. G 0036.

WELL-FURNISHED THREE-ROOMED suite, private home; references exchanged. E 6952; after 6 p.m., G 2477.

350 Sylvia St., 4 rooms $15.00
1009 Southgate St., 3 rooms, modern. $17.50
1314 Yates St., 4 rooms, modern $30.00
P. R. BROWN & SONS, LTD.
1112 Broad Street Phone G 7171

707 BLANSHARD—Ground floor, 2 large rooms, fireplace; also single, h.w.h.

55 HOUSES TO RENT

SIX ROOMS, LOVELY GARDEN, ESQUImalt. Unfurnished, $30, including water; furnished, $45. Close to car and schools. Phone E 3972, evenings.

55A FURNISHED

FOR RENT, FURNISHED—4-ROOM COTtage, near Cordova Bay; water; garage; $15 month. Phone E 4519.

MODERN FOUR-ROOMED BUNGALOW, close to beach, car and school. Phone E 6886 after 10 a.m.

NEW FOUR-ROOM STUCCO BUNGAlow, fully furnished, cement basement, garage, good location. A. A. Meharey & Co., 624 Fort St. E 1187.

2 HOUSEKEEPING ROOMS, $2.50 WEEK; single rooms, $2.00. 1120 Vancouver St.

55B UNFURNISHED

2723 GRAHAM St., 6 rooms, furnace, $18.00
222 VANCOUVER St., 6 rooms, furnace $22.50
798 ST. PATRICK St., 5-room bungalow $36.00
614 MONTEREY Ave., 5 rooms, stucco $30.00
3098 GRANITE St., 5-room bungalow, garage, furnace $32.50
— Many Others —
PEMBERTON & SON, LTD.
625 Fort Street Phone G 8124

403 WILSON ST., 5 rooms $12.50
1033 MONTEREY AVE., 7 rms., mod. $20.00
2732 FERNWOOD RD., 7 rms., mod. $27.50
P. R. BROWN & SONS, LTD.
1112 Broad St. Phone G 7171

MODERN FIVE-ROOM HOUSE TO let. Apply 1393 Denman Street.

TO LET — COMFORTABLE FAMILY home, No. 1327 Minto St.; furnace, etc.; $25 per month. Duplex, No. 1834 Stanley Ave., 5 good rooms; garage, etc.; rent $15. Phone E 7106.

A Mart for Busy Readers—Property for Sale or Trade

TO OUT-OF-TOWN SUBSCRIBERS

Out-of-town subscribers who wish to answer advertisements in which only the telephone number of the advertiser is given, may mail their replies to The Colonist and The Colonist will communicate such replies to the advertiser.

55 **HOUSES TO RENT** (Continued)

KING GEORGE TERRACE, 7 ROOMS, fully modern, $45. G 6675.

NICE EIGHT-ROOM HOUSE ON LAMPSON Street with fine garden, $35. The Griffith Co., Ltd. E 6531.

UPPER DUPLEX, THREE BRIGHT rooms, separate entrance, Fairfield, Williams, E 8487.

VERY FINE HOME, HARBINGER AVENUE, seven rooms: sitting-room, dining-room, den and hall; polished floors; three bedrooms. House in perfect order. Phone G arden 3430.

$15—NEW FOUR-ROOM DUPLEX, garden; for couple. Vicinity Cook and Pandora. G 5329.

5-ROOMED COTTAGE, 816 KINGS ROAD. Phone G 3869. Garage.

626 MONTEREY—NEW MODERN FIVE-room bungalow, $30. Owner, G 4456.

57 **WANTED TO RENT—HOUSES**

57A **FURNISHED**

FURNISHED HOUSEKEEPING APARTMENT, 1114 Rockland Avenue.

THREE OR FOUR-ROOMED HOUSE, furnished, modern; garden; outskirts; for May, June, July. Box 8639, Colonist.

WANTED — MODERN HOUSE, FOUR bedrooms; close in or sea view, July 1. Box 8823, Colonist.

57B **UNFURNISHED**

WANTED, WITH OPTION TO BUY, under $1,000, small four or five-room house, outside city preferred. Box 8812, Colonist.

61 **SUMMER RESORTS**

WANTED—TO RENT FROM MAY 15 for four months, clean Summer cottage, furnished or unfurnished, in secluded surroundings on the Saanich Arm; Mount Newton or Bradley Dyne area preferred. Reply Box 8813, Colonist.

65 **AUTOMOBILES**

65A **FOR SALE**

A SNAP—1928 PONTIAC COACH, COMPLETE overhaul, new paint and tires. G 0246.

ALL SIZES USED TIRES IN STOCK; lowest prices. Red's Service Station.

BILL'S AUTO SALES HAVE MOVED TO larger premises, 760 Fort Street. We have better bargains than ever. We pay cash for your car and take trade-ins.

WE DON'T WANT THESE CARS, DO YOU?

CHRYSLERS 50-52-70 Four-Door Sedans; 1928 Chevrolet Coach, well preserved; really good Nash Sedan, 1930 de luxe; 1928 Pontiac Sports Roadster, rumble seat; 1930 Ford Sports Coupe, rumble seat.

All Licensed and Ready to Go

MUTUAL AUTO SALES

932 Johnson G 5843

CLARKE AUTO SALES

Opposite Hudson's Bay

SPOT CASH FOR GOOD USED CARS

WE ALSO KEEP A GOOD SELECTION OF CARS FOR SALE

TRY US!

CHEV. 1926 DELIVERY, LICENSED, $50; Studebaker small six coupe, good tires, licensed, $75. Cameron Auto Parts, 953 View. E 6632.

CHRYSLER SEDAN, GOOD RUNNING condition, $175. C. G. Holloway, R.R. 1, Sayward Road, Royal Oak.

FUEL MERCHANTS ATTENTION!

FEDERAL TRUCK, in good running condition. Would make excellent wood truck. From reliable party, we are prepared to accept payment in fuel.

DAVIS-DRAKE MOTORS, LTD.

Buick and Oldsmobile Cars—G.M.C. Trucks

Duncan Fort at Quadra, Victoria

FOR HIRE—GRAVEL TRUCK. PHONE E 4914.

HAVE YOU TRIED A SINGER YET? Mutual, Johnson and Quadra.

TWO 33 x 5 HEAVY-DUTY TIRES AND tubes, A 1 shape, $9 each. G 7995.

DON'T STAY HOME WHILE OTHERS DRIVE!

BEGG MOTOR MAKE IT EASY AND CONVENIENT FOR YOU TO BUY A CERTIFIED USED CAR. COME IN AND TALK OVER YOUR PURCHASE AND FIND OUT THE LIBERAL TERMS YOU MAY SECURE.

—ALL SPECIALS—

1930 CHRYSLER SEDAN $395
1931 NASH SEDAN $475
1931 GRAHAM SEDAN $495
1929 CHEVROLET COACH $195
1933 DODGE SEDAN $595
1934 PLYMOUTH SEDAN $695
1935 PLYMOUTH SEDAN $775
1935 PLYMOUTH COUPE $695

AFTER WE SELL, WE SERVE
ALL MAKES—ALL MODELS
LOWEST PRICES—EASY TERMS

BEGG MOTOR CO., LTD.

837 Yates St. 865 Yates St.
G 1144

Dodge De Soto Plymouth Chrysler

1936 WILLYS SEDAN—Brand new. Reduced to $745
1929-30 ESSEX SEDAN. Very nice condition $265
1926 DURANT "4" COACH. Licensed $195
1928 PONTIAC COACH. Licensed $150
1929-30 FORD FORDOR SEDAN. A snap $285

MASTERS MOTOR CO., LTD.

809 Yates Street Phone E 3541

SAFE CARS TO BUY BECAUSE THEY ARE GUARANTEED!

100% SATISFACTION OR 100% REFUND . . . That's the conditions of sale when you buy an "R. and G." Used Car here. See these special Ford V-8 values this week.

FORD V-8 COUPES—
1932 .... $465
1934 .... $650
1936 .... $795

FORD V-8 TUDORS—
1934 .... $445
1935 .... $695
1936 .... $750

FORD V-8 FORDORS—
1932 .... $450
1933 .... $575
1934 .... $650
1935 .... $750

NATIONAL MOTOR CO., LTD.
819 YATES STREET
G 8177

JUNKIE'S AUTO WRECKERS

4-CYLINDER STAR ENGINE, BIG "6" Commander Studebaker. Parts for all cars.

937 VIEW STREET PHONE E 7521

1927 FORD TOURING, DELCO IGNITION, wind deflectors, $35 cash. E 4581.

65 **AUTOMOBILES** (Continued)

PLIMLEY'S BETTER USED CARS

CHRYSLER "58" TOURING—An ideal car for the Summer months, leather upholstery, good tires, mechanically good condition, 1937 licence $185

1928 OAKLAND COACH — An economical family car, well cared for, good paint and upholstery. A real snap for (1937 licence) $185

1928 NASH TOURING — A real buy for those who prefer an open car. Mechanically in excellent shape. Good tires, paint and side curtains. Leather upholstery in good order. 1937 licence $235

1928 BUICK SEDAN—For dependable transportation we could offer no better. Coachwork and motor in perfect order. A car you must see to appreciate. 1937 licence. Easy terms $285

1931 GRAHAM TOWN SEDAN—If you are looking for years of dependable care-free transportation do not hesitate in phoning for a demonstration in this outstanding buy. Excellent condition throughout. Fair trade-in allowance on your car and easy payments on the balance. A bargain for $435

MANY OTHERS

Ask Any Plimley Used Car Owner

Open Evenings

THOMAS PLIMLEY, LIMITED

1010 Yates Street Phone G 7161

PROTECTION FOR USED CAR BUYERS

YOUR INVESTMENT IN ANY CAR ON OUR LOT BEARING THE FAMILIAR RED 4-STAR TAG IS PROTECTED BY A WRITTEN GUARANTEE. YOU BUY IN CONFIDENCE — SECURE IN THE KNOWLEDGE THAT YOU ARE GETTING THE BEST VALUE ON THE USED CAR MARKET.

THE MOTOR HOUSE USED CAR DEPT.

921 Yates E 8722

Open Evenings

JAMESON MOTORS' PERSONALLY ENDORSED USED CARS ARE SAFE TO BUY

'33 TERRAPLANE "8" SEDAN—Like new. Outstanding performance and economy. For only $595

'35 TERRAPLANE "6" SEDAN—Like new. Electric hand fingertip gear change. Snap for $845

'36 TERRAPLANE "6" in a new condition. Radio, heater. For $945

JAMESON MOTORS, LIMITED

VICTORIA'S BEST BUY

1936 CHEVROLET COACH, gone only 13,000 miles. Extras include radio, heater, and detachable seat covers.

Also 1929 CHEVROLET SEDAN. This car has been rebored and completely reconditioned. For price, terms, etc., see Sewell, c/o

BELL MOTOR COMPANY

1321 Quadra St.

1930 FORD "A" COUPE, DOUGHNUT tires, A 1 condition $325

1930 DODGE DELIVERY $275

1936 PONTIAC DE LUXE SEDAN, large built-in trunk. Like new $950

CECIL EVE MOTORS, LIMITED

Pontiac G 6711 G.M.C. Trucks

SPECIAL

1936 CHEVROLET De Luxe Coupe, in very good condition $875

1936 SINGER De Luxe Coach, a real buy $700

REVERCOMB MOTORS

925 Yates G 6421

ENGINES REBORED

Ford "A" or "B" car or truck $27.50
Chevrolet, all sizes 29.95
De Soto 6, Dodge 6, Plymouth 6 .... 49.00

Fully Guaranteed. Terms Arranged

CHET DOWMAN'S SERVICE GARAGE

724 Johnson Street Phone E 1411

— SPECIAL —

1935 HUPMOBILE "8" Sedan. This car is in perfect condition and has low mileage. A bargain at $1050

BURTON & WILLIAMS MOTORS, LTD.

Nash-LaFayette Agents

1001 Blanshard St. E 9415

65B **WANTED**

BEST CASH PRICE FOR YOUR CAR AT Empress Garage Trades. E 7632.

CASH FOR YOUR CAR. PARTS. CAMeron Bros., 1340 Craigflower. E 6598.

WANTED—USED CARS, any make, for cash. Victoria Garage, 813 Douglas.

67 **BOATS AND LAUNCHES**

BOAT LUMBER. Best Quality. Spruce oars, $1.50 pr. Dalziel Box Co. G 1422.

FOR SALE — TWELVE-FOOT CARVEL built, boat, centre board, mast, cheap. E 8229.

NEW rowboat, 12½x4½, portable cabin, out or inboard motor. Box 7912, Colonist.

WE SELL BRIGGS AND STRATTON air-cooled engines. Ship Chandlers (McQuade's), Ltd., 1214 Wharf Street.

WANTED—TWELVE-FOOT ROWBOAT, in good condition, complete. Phone E 0867.

24-FOOT CABIN LAUNCH, NEW, LARGE cockpit, $200. E 9402.

74 **TIMBER BROKERS**

FOR SALE—107 MILLION FEET, ALberni Canal. Alfred Carmichael, 1216 Broad St.

75 **BUSINESS OPPORTUNITIES**

CAFE FOR SALE, GOOD BUSINESS, GOing concern. Phone E 0351, owner.

CITY OFFICE SPACE, USE OF NEW desk, ground floor. E 6225.

FULLY-FURNISHED AND WELL-equipped nursing home. Modern heating system. Splendid house and large grounds. Lovely location. Offered with property and equipment as going concern. Price and details at office only. L. U. Conyers & Co., 1025 Douglas Street.

L. U. CONYERS & CO., 1025 DOUGLAS Street, the only firm in Victoria specializing in the sale of businesses.

WANTED—STEADY WORK. WILL INvest $1,000, partner or security. Good references; replies confidential both ways. Must bear strict investigation. Box 8645, Colonist.

WANTED TO BUY—SHARE IN RADIO business. For further information phone E 3326.

$1100—COOKED MEAT BUSINESS, also some fresh meats handled. Growing business. Good district. Good equipment. Low rent. Living quarters. Even trade considered. L. U. Conyers & Co., 1025 Douglas Street.

76 **EXCHANGE—REAL ESTATE**

ALL KINDS OF PROPERTY TO EXchange. C. F. Eagles, 306 Sayward Block.

EXCELLENT SEVEN-ROOM HOUSE IN Gorge district, with acre of land, nicely treed, plenty of fruit and flowers.

PRICE $5000

Clear title. Owner will accept similar house in city. Must be in nice locality.

JOHN GREENWOOD

Bank of Toronto Building

1406 Douglas Street

77 **LISTINGS CANCELLED**

77B **PROPERTY**

BENTLEY-OLSON PROPERTY, IN SECtion 35 Otter Point, is withdrawn from sale.

TAKE NOTICE — PROPERTY AT MILL Bay is off the market. William Parker.

78 **HOUSES FOR SALE**

BUNGALOW, 5 NICE ROOMS, OPEN fireplace in living-room, 2 bedrooms, cement basement, furnace; in city, between Gorge and Burnside. Apply owner, Box 7282, Colonist.

78 **HOUSES FOR SALE** (Continued)

OAK BAY SPECIAL

A VERY ATTRACTIVE new five-roomed stucco bungalow, consisting of reception room, with open fireplace; dinette, kitchen and two bedrooms, three-piece bathroom, laundry room; oak floors in the reception room and hall. Corner lot, fenced and graded; average lot; reasonable taxes. Immediate possession; title clear. Price (reasonable terms) $2700

H. G. DALBY & CO., LTD.

634 View (Opposite Spencer's)

AMONG THE OAK TREES—6-ROOMED semi-bungalow, near the Colwood golf links, and one acre in lawn, garden and fruit trees, in the country with city conveniences. All nice rooms, basement, furnace, open fireplace, three-piece bathroom. Paved road to town. Good bus service. Price only $2,650.

ROBERT GRUBB & CO.

312 Sayward Building, Victoria.

A CHANCE TO BUY AT A REAL SAVing. Seven-room brick house, two 3-piece bathrooms; hot-water heat; laundry tubs, servant's room and lavatory in full cement basement. Garage. Grounds well treed. Phone owner for full particulars. E 5653.

EXCEPTIONALLY WELL-BUILT RESIdence, halfway between town and Oak Bay. One or two lots. Phone E 5653.

FOR SALE—FIVE-ROOMED COTTAGE, recently built, with garden, some fruit trees; good water supply. Near school, P.O. and churches. Price $1,150.

Real Estate and Insurance Agent

C. WALLICH—Cowichan Station P.O.

FOR SALE — WELL-BUILT SUMMER cottage with store, phone. G 1838.

HOUSES BUILT ON INSTALLMENT plan. D. H. Bale, Contractor, Fort and Stadacona.

MODERN HOME OF FIVE CLEAN rooms; linoleum, electrical fixtures; quiet street, Victoria West. E 3089.

OAK BAY WAY—A STORE AND BUNgalow, five rooms and basement. Price only $1500

FORT STREET, close to Cook — Seven rooms, modern, furnace. A real pick-up for $1750

JOSEPH C. BRIDGMAN

604 Broughton St. Established 1858

Albert Burdon, Real Estate Dept.

IS A FINE VIEW A VITAL CONSIDERATION?

THEN let us show you this dear little bungalow with charming rock garden, situate in Oak Bay on the Marine Drive. Built recently of stucco, on a solid rock foundation, it would be an ideal home for a couple without children. There is a hall, commodious living-room commanding the view, with large open fireplace; cosy dining-room with corner cupboards and small fireplace; bright Dutch kitchen with modern sink and electric range; one good-sized bedroom and one small bedroom, each with its own bathroom. Inside and outside it is in good shape. There is a hot-air heating system and separate garage. Price is $4,250. Immediate possession can be given.

THE ROYAL TRUST COMPANY

Real Estate Dept.

1202 Government St. Phones E 4126, E 3130

$500 — FULL PRICE FOR FIVE-Roomed Bungalow. Located close to Victoria High School on high lot with several good fruit trees. $150 cash and the balance like rent.

$950—Five-Roomed Cottage. Sitting-room, three bedrooms, kitchen, pantry, bathroom, separate toilet. Garage and woodshed. Price includes kitchen range, lino on all floors, window shades and curtains. Located in Saanich, close to city. Taxes only $10.

$3200—A Beautiful Home facing the sea, containing living-room, open fireplace, dining-room, two bedrooms, bathroom and separate toilet and kitchen down; two bedrooms, washroom and toilet upstairs. Cement basement with furnace and laundry tubs. Separate garage. The house is in very good condition and stands on nice, fine lot. The above price is to wind up an estate.

E. E. HEATH

625 Yates Street E 4041

$1650—4-ROOM, STUCCO BUNGAlow, just over one year old. A real good buy, and nice location. Gorge district.

$1100—3 Large rooms, brand new, basement; large lot, high location. Terms to the right party.

$2100—High part of Gorge district, in first block off Gorge, a brand new stucco bungalow of four large rooms, hardwood floor in living-room; tile sink. An ideal home for a young couple. You can find nothing better and have the finish to your wishes.

$3600—A beautiful new bungalow of five rooms with unfinished attic. Situated south of the avenue in Oak Bay. The rooms are all large and well planned. The location is high. To the right party we will make the terms very easy.

GEORGE RANDALL

1303 Douglas St. Phone G 7241

$3000—NICE SIX-ROOM BUNGALOW, in Oak Bay, with all conveniences. (532.)

$2100—Five-Room House on Two Lots, near Gorge Road. Cement basement. Saanich taxes. (531.)

$2500—Nearly 8 Acres, Burnside Rd., with three-room house, barn, etc. (1521.)

$1200—Nice lot in Uplands, over half acre. (1523.)

THE GRIFFITH CO., LTD.

Arcade Bldg. E 6531

"A FAMILY HOME"

$1200—MODERN eight-roomed house, with basement, furnace and garage; in good condition and walking distance.

$650 — VICTORIA WEST. Five-room cottage, with three-piece bathroom and nice lot; near street car.

LEE & FRASER CO., LTD.

1222 Broad Street E 4723

GORGE

$1100 ON EASY TERMS WILL BUY this cosy cottage on high part of Gorge. Large lot and low taxes. A few dollars spent on this will add considerably to the value of this property.

$1900—Nearly New Four-Room Bungalow. All modern improvements.

Investigate These Before Buying.

VICTORIA HOMES AND GARDENS, LTD.

1314 Broad Street E 6631

$6500 APARTMENT BARGAIN—HALF cash, balance easy agreement at 2½%. Net revenue $1,000. Good location. Chisholm, 707 Johnson Street.

$1600 FOR QUICK SALE—HOME ON Richmond Road, 5 bedrooms, 3 sleeping porches. Phone E 0639.

79 **WANTED TO BUY—HOUSES**

SMALL COTTAGE, IN OAK BAY. CAN pay $100 cash and $25 monthly. Owners only, please. Box 8763, Colonist.

WANTED—LARGE MODERN HOUSE WITH SPACIOUS GROUNDS. MUST HAVE AT LEAST FIVE BEDROOMS. WATERFRONT PREFERRED. MUST BE BARGAIN. VALUE UP TO $20,000.

L. U. CONYERS & CO.

1025 DOUGLAS STREET.

See W. H. Hilton

80 **PROPERTY FOR SALE**

FOR SALE—TWO CHOICE GLEN LAKE waterfront lots, each 66 x 500, nice trees. Ideal for Summer home. Only $250 each. Phone E 7108.

FOR SOOKE AND SASEENOS DISTRICT properties see Alfred Carmichael & Co., Ltd., 1216 Broad St.

BUILDING SITE SNAP

NICE LEVEL LOT with unobstructed sea view offered for immediate sale at only $250

This is an unusual opportunity to secure a really choice home site at away below present market value. You'll have to act quick on this.

SWINERTON & CO., LIMITED

620 Broughton Street

OAK BAY—LARGE CORNER LOT, GOOD street. Price $350. Owner, Box 8693, Colonist.

OAK BAY, ORCHARD AVENUE, NEAR beach, a good lot, $400. Owner, G 1267.

80F **UP-ISLAND**

CHOICE RESIDENTIAL, WATERFRONT and farm properties at Mill Bay and vicinity. Millstream Store, Mill Bay, V.I.

80 **PROPERTY FOR SALE** (Continued)

80D **SAANICH**

FIND THIS EQUAL!

$1200 — FULL PRICE of neat little four-roomed bungalow, situated two blocks from North Quadra Street. Consists of living-room, two bedrooms, kitchen and three-piece bathroom. Good garden, all planted. Taxes only $13.00.

Exclusively by

SAANICH REALTY COMPANY

3568 Quadra Street Phone E 0001

83 **ACREAGE TO RENT**

TEN ACRES FOR MIXED FARMING—Four-room cottage, good outbuildings, Wilkinson district, $12 monthly. Greenwood, 1405 Douglas Street.

85 **FARMS FOR SALE**

DAIRY FARM, 48 ACRES, EXCELLENT land; five-roomed house, grade "A" barn, good water supply, equipment, stock and milk route; ten miles out; snap at $5,000, and $2,500 cash will handle. Box 8623, Colonist.

87 **FARMS WANTED**

WANTED — TO RENT FRUIT FARM. Apply Box 8821, Colonist.

P.W.M. 1323

GOVERNMENT OF THE PROVINCE OF BRITISH COLUMBIA

DEPARTMENT OF PUBLIC WORKS

(Dominion Unemployment Relief and Agriculture Assistance Act, 1937)

NOTICE TO CONTRACTORS

SEPARATE Sealed Tenders, marked "Tender for Project No. ——" will be received by the Minister of Public Works, Parliament Buildings, Victoria, up to 12 o'clock noon, Thursday, 13th May, 1937, and opened in public at that time and date for the following work:

Project No.	Location and Description of Work
1	TRANS-CANADA HIGHWAY Rosedale-Cheam Section. Reconstruction Mi. 72.6 to Mi. 73.8.
8	Dewdney Trunk Road in City of Port Moody. Reconstruction Mi. 10 to Mi. 12. Lougheed Highway, Agassiz Flats. Widening and raising roadbed Mi. 71 to Mi. 72.
9	Abbotsford-Clayburn Section. Grading and graveling.

Plans, Specifications, Form of Tender and Tender Envelope may be obtained on deposit of the sum of Ten Dollars ($10.00) for each set at the office of the undersigned or from

E. H. Verner, District Engineer, Court House, Vancouver.

This deposit will be refunded on the return of the Plans, Specifications, etc., in good condition.

Each tender must be accompanied by an accepted cheque made payable to the Minister of Public Works as follows:

For Project No. 1—Three Thousand One Hundred Dollars ($3,100.00).

For Project No. 8—(Dewdney Trunk Road Section), One Thousand Eight Hundred Dollars ($1,800.00).

For Project No. 8—(Lougheed Highway Section), Two Thousand Two Hundred Dollars ($2,200.00).

For Project No. 9—One Thousand Nine Hundred Dollars ($1,900.00).

In addition the successful tenderer will be required to furnish an accepted cheque, or collateral acceptable to the Minister of Public Works, to the extent of ten per cent (10%) of the Contract Price for the due and faithful performance of the Contract; or, alternatively, but only with the consent of the Minister, furnish a Bond for a sum equal to one hundred per cent (100%) of the Contract Price in an approved Corporate Guarantee Company and in a form prescribed by the Department.

Contracts will be let only to residents of Canada, including Canadian firms and corporations established and operating in Canada prior to April 1st, 1936, but excluding all Canadian firms and corporations established subsequent to the said date, and to no others.

Tenderers must submit with their tenders a list stating the type and capacity of the equipment in their possession which they propose to use for carrying out the work and where the equipment is located so that it may be inspected, if necessary.

The lowest or any tender will not necessarily be accepted.

A. DIXON,
Chief Engineer.

Department of Public Works,
Parliament Buildings,
Victoria, B.C.,
May 3rd, 1937.

TENDERS

FOR PLUMBING AT THETIS LAKE

SEALED tenders will be received by the City Purchasing Agent up until noon on Thursday, May 6, 1937, for installation of lavatories at Thetis Lake. Specifications and plans may be obtained from the Building Department. The lowest or any tender will not necessarily be accepted.

E. S. MICHELL,
City Purchasing Agent.

City Hall, May 3, 1937.

TO CLOSE AN ESTATE

BEST PART OF OAK BAY

We are instructed to sell at once this splendidly built 10-room home, with many features, including basement, furnace, etc.

This house could be turned into a first-class investment by making it into a duplex. It is situated only half a block from cars and buses, being No. 1220 Transit Road, south of Oak Bay Ave. There are two good size lots, with tennis court.

It is valued today at $8,270.

Our client will sacrifice for $6000

—Or make us an offer—

Exclusive Agents

ARTHUR E. HAYNES, LTD.

725 Fort Street Phone E 3823

Good Values

$3300 — Small country estate, water frontage, about 3 acres land, beautifully treed, good kitchen garden; lawns; well-made drive running through property up to front of residence; double garage, etc. Stucco bungalow, containing living-room with open fireplace; breakfast-room; two bedrooms; three-piece bathroom; compact kitchen and sleeping porch. Electric light, city water. Taxes about $30, and clear title; 2½-mile circle from City Hall.

$2700 — Mount Tolmie Heights. Two lots and attractive four-roomed bungalow, basement, hot water heating; open fireplace, etc. Many full-bearing fruit trees, shrubs and bulbs.

Any Reasonable Offers Considered—

P. R. Brown & Sons, Ltd.

1112 Broad Street Phone G 7171

COUNTRY PROPERTY

Nicely situated property of about seven acres. Modern bungalow, four rooms, living-room, with fireplace; two bedrooms, bathroom, cement basement. Nice garden. Approx. five acres cleared and cultivated, balance partly treed, garage; some fruit trees. Situated about five miles from town. Excellent for running creek, cow barn, poultry house, small dairy farm or kennels and poultry $3500

SEAVIEW BUNGALOW

Attractive suburban bungalow, five rooms, all modern, situated in park-like surroundings, on about ¾ acre, about four miles from city. Very fine marine outlook. High location. City water, light, phone. Very reasonable taxes $4000

Heisterman Forman & Co.

608 VIEW STREET

COLES, HOWELL & CO., LTD.

NURSERY BUSINESS

2¼ ACRES, COMFORTABLE 5-ROOM HOUSE, modern plumbing, furnace, basement, garage; conservatory and greenhouse. Large stock of flowering plants; ½ acre giant blackberries. Good revenue and trade connections; 3-mile circle. Good transportation. We are exclusive agents. Price $3500

OAK BAY

JUST COMPLETED, A SUPERIOR BUNGALOW, 5 rooms and attic. Everything of the best. High position. Near golf links, sea and transportation. Large lot. Inspect this—and others we are building—with us at your convenience. Price $3600

PROTECTED SEAFRONT

640 ACRES, WITHIN THE 10-MILE CIRCLE, a mile of seafront, on a protected bay. An ideal model farm; about 60 acres cultivated; a large acreage in sheep pasturage; creek of fresh water. Some fine timber. Comfortable old farm house, commanding magnificent mountain and marine vistas. Family orchard, new barns and good fencing. On an excellent motor road. A property that has been in the same family since it was taken up originally from the Government. First time offered. Taxes $100. Price $22,000

(Might consider selling part)

MODERN DUPLEX

IN A VERY HIGH-CLASS RESIDENTIAL DISTRICT—Duplex containing 2 ultra-modern apartments of 6 rooms, each with automatic oil furnace, and every up-to-date device to help the housekeeper. Almost an acre of fine grounds. Both apartments under lease, and showing over 10% net on sales price of $8000

Terms can be arranged. This is a sound investment.

COLES, HOWELL & CO., LTD.

638 View Street G 1032

Established 1863

ONE OF OAK BAY'S BEST BUYS

A brand new stucco bungalow of six rooms (this includes a large sunroom), built before building costs went up. The purchaser of this pretty bungalow will SAVE MONEY. The lot alone is worth $450, it is 65 x 200; well protected from winds. Nice locality, convenient to beach, bus service and schools. Price for this week $4250

CORDOVA BAY — Cottage, furnished, two rooms. Nice lot. Price $375

ROYAL OAK DISTRICT—Just off West Saanich Road. Seven acres, half cleared, balance timbered. Four-room cottage, not quite finished, 22 x 32. Property fenced. Going for low price of $1450

ANOTHER GOOD BUY IN OAK BAY

$3750—Or near offer for all cash, will put you in possession of a very good stucco bungalow, nearly new, pretty design, lovely garden, large lot; fruit and ornamental trees. Contains five rooms on ground floor and one up, space for another. Close to the Avenue, good houses in the locality, sheltered position, handy to street car. The lot alone cost $800 in recent times. Well worth your time to inspect this.

The B.C. Land & Investment Agency, Ltd.

922 Government St. Phone G 4115

Good Values

$2700—In Oak Bay, near the sea, on a paved street a five-roomed stucco bungalow; hardwood floors, etc. A most desirable little home.

$2950—In Oak Bay, a new five-roomed stucco bungalow; all large rooms and modern in every way. Situated on a paved street, in a good residential district.

$3500—A beautiful seven-roomed stucco home in Oak Bay. Up-to-the-minute in every detail. The best value in Oak Bay today.

Pemberton & Son, Ltd.

Fort at Broad Phone G 8124

OAK BAY

$2700

HAMPSHIRE ROAD

A new stucco bungalow, containing a large light living-room with an open fireplace; dinette; two good bedrooms; bathroom has a built-in bath, porcelain fixtures; kitchen, with tile draining boards, extra large; and a wash room. Hardwood floors. All fenced, and ground ready for lawn. In a desirable location, close to school.

Christopher & Swayne, Ltd.

View and Broad Sts. G arden 4121-4122

Cordova Bay

Choice Waterfront

We have a number of Summer Cottages with from three to six rooms, good lots, waterfrontage, in best locality, for sale or lease.

Also a number of good waterfront lots for sale in same situation.

Gillespie, Hart & Co., Ltd.

611 Fort Street Phone G 1181

Fruit Blossom and Bees

Two and a-half acres, with 30 assorted full-bearing fruit trees and ample good land for other crops.

The house has a beautiful setting amongst fir and maple trees and all sorts of ornamental shrubs.

It has four rooms and three-piece bathroom downstairs, and two small bedrooms up.

Part cement basement and hot air furnace.

A lovely little country home for

$2250

Ker & Stephenson, Ltd.

1205 Government Street. Phone G 4127

OAK BAY

$3650

Six rooms, modern stucco bungalow, five rooms on main floor; one bedroom and boxroom upstairs. This home is in a very select neighborhood, and merits your consideration.

GORGE

$2700

Five rooms, nearly new stucco bungalow in very best part of above district. Fully modern; grounds made up; electric light fixtures. Low taxes, etc. Don't miss this.

A. A. MEHAREY & CO.

624 Fort St. Phone E 1187

$950

Comfortable five-room bungalow, all newly decorated; basement, garage, nice garden lot, fruit trees, 2½-mile circle; taxes $10. Kitchen range, linoleums, blinds, curtains and electric fixtures included in price.

$2700—Terms. OAK BAY. Five-room stucco bungalow in new district, with view of ocean.

$3500—Terms. OAK BAY. New seven-room semi-bungalow, complete in every detail. If built now would cost much more. Hurry for this one.

ACREAGE BARGAIN

$3500—Terms. Nine acres, all choice soil (no rock), half cultivated, balance in fine trees, view of ocean. Six-room bungalow in good condition, barn, chicken house, workshop, garage.

W. J. Gilliland & Co.

1203 Broad Street G 5741

A BUNGALOW JAMES BAY

FIVE ROOMS AND BATHROOM

With full cement basement, fruit-room. A hot-water heating system ready for connection; laundry tubs, garage, etc. Fireplace in living-room, polished floors, tile sink and other built-in features in kitchen, white enamel plumbing fixtures in bathroom. Good condition in and out, with a nice garden. Only five minutes walk to Ogden Point Docks. This would make an ideal home for anyone working in the Outer Dock district.

ONLY $1795 TERMS

One-Third Cash. Balance Arranged

Reasonable All Cash or Term Offers Invited

For Inspection, "See Ray," Care of L. M. ROSEVEAR & CO., LTD.

110 Union Bldg., 612 View St. G 6041

$850--SNAP

A nice home of five rooms, with full cement basement, all in A 1 condition. Situated in a good district not far from street car. This property at the above price is an absolute gift for someone.

Reason—Owner must leave at once.

Mara, Bate & Co., Ltd.

640 FORT ST. PHONE E 7124

ONLY $30

Per month, which includes interest and principal on new cedar siding bungalow, Oak Bay, near the Avenue. Living-room with open fire, large tiled sink, bathroom, two bedrooms, dinette and kitchen, oak floors, furnace and garage in cement basement; $300 cash down. Total price $3200.

H. W. Miller & Co.

Stocks, Bonds, Real Estate, Insurance Auto Loans, Notaries Public

Phone G 4651 Night E 6201 1210 Broad St.

Maynard & Sons

AUCTIONEERS

Instructed by the Owners, we will sell at the residence, 1545 RICHMOND AVENUE,

TODAY, 1:30

ALL THE

SELECT and WELL-KEPT

Furniture and Effects

Chesterfield Suite, Dining-Room Suite, Bedroom Furniture, Electric Radio, Carpets, etc., as per list in Sunday Colonist.

On view this morning. Take any Fort Street car to Richmond Avenue.

MAYNARD & SONS

Auctioneers G 5921

Maynard & Sons

AUCTIONEERS

AUCTION SALE

At the ENTERPRISE WHARF, Wharf Street, on

Thursday Morning, 11 o'Clock

DOUBLE-END KETCH

28 feet long, 8-ft. beam, equipped with 5 sails. Hull in sound condition, with 6-h.p. 4-cycle Palmer engine with bronze shaft and clutch. Can be seen any time at the Enterprise Wharf.

MAYNARD & SONS

Auctioneers G 5921

Your Health and Your Weight

FOUR KINDS OF EXCESS FAT

By JAS. W. BARTON, M.D.

There are some overweights who conscientiously follow their physician's strict reducing diet for a week or ten days and find that the amount of weight lost is practically nothing. If one of normal weight follows that same strict diet, gets the same amount of sleep and takes the same amount of exercise, there would likely be a loss of from two to five pounds. If, however, the overweight were to continue on the strict diet for another two or three weeks there would likely be a loss that time. This failure to lose of four to five pounds at the end of was because while some fat was lost weight during the first ten days all right, the body had retained more than its usual amount of water and so kept up the weight. But by the end of about three weeks, less water is required in proportion to the amount of real fat now present, and with the loss of this "held" water, the weight goes down. It would be worth while therefore for all who are trying to lose weight by reducing their food intake, to persist for not less than three or four weeks.

However, it is possible that even after keeping to the strict diet for three to four weeks, the loss of weight is very small—one or two pounds. If such be the case the overweight is justified when reporting to his or her physician in asking for some other method, as even his severe or strict reducing diet has failed to bring results.

Physicians who treat patients for overweight first explain that to obtain sure results safely from nine to eighteen months may be required; that a reduction of one and a half to two pounds each week is the utmost to be desired or expected.

It is very likely then that the physician will suggest one more month on the prescribed reducing diet, and if results are disappointing he will prescribe other measures to get rid of the excess fat.

If this excess fat is distributed evenly throughout the body, he will make or have made a metabolism test which shows the rate at which the body processes are working. If they are not working at the normal rate (that is they are working slower) he knows that the thyroid gland in the neck is not manufacturing enough juice, and if processes are working faster than normal he knows that the thyroid gland is manufacturing too much juice. Thus when the individual is greatly overweight and the test shows that the body processes are slower than normal, which happens in about 3 to 5 per cent of all overweights, the physician will prescribe thyroid extract because the overweight is justified in requesting it.

If the excess weight is not distributed evenly over the body but is across the shoulders, chest, abdomen, hips and thighs (no excess weight on forearms or lower legs) then instead of using thyroid extract, the physician will likely use pituitary extract, as the pituitary gland has much to do with growth, development and the handling of starch foods by the body.

Thus when the excess fat is evenly distributed, thyroid extract is used in "stubborn" cases; when it is across shouders, chest, abdomen, and hips, pituitary extract is used.

However, there are cases where there are accumulations of fat in different parts of the body, maybe on chest, on hips, on back of neck, or elsewhere. What can be done to remove these "local" deposits of fat?

When the individual is in good health, heart and blood vessels sound, then exercising the parts is the best method of getting rid of this local fat deposit. Slow jogging or running on the spot, skipping, and dancing are excellent exercises.

The use of the electric vibrator, striking the part with the sides of the hands and vigorous massage of the part will stir up the circulation in the part and help to break up the fat globules. In these cases with the local fat deposits, if there is any tendency to overweight generally then cutting down on the food is helpful, but if the individual is of normal weight it is better to depend upon the exercise and massage to remove the fat than take any chances on too great a loss of weight throughout the body.

Remember then that while over 90 per cent of overweight is due to overeating and underexercising there are these other types of overweight where gland extracts and local exercise and massage are necessary.

Dominion Bonds

(Burns & Wainwright, Ltd.)

				Bid	Asked
Dom. of Can.		1937	5½%	102.25	103.25
"	"	1940	4½%	107.375	108.375
"	"	1941	5%	110.00	110.875
"	"	1943	5%	111.00	111.875
"	"	1944	4½%	108.25	109.375
"	"	1945	4%	105.125	106.00
"	"	1946	4½%	108.25	109.375
"	"	1949	3½%	101.00	101.875
"	"	1952	4%	104.25	105.25
"	"	1958	4½%	107.875	108.625
"	"	1959	4½%	108.00	108.75
"	"	1955	3%	95.25	95.75
"	"	1966	3½%	95.25	96.00
"	"	Perp.	3%	86.125	86.875
DOMINION GUARANTEES					
Can. Nat. Rly.		1951	4½%	110.00	111.25
"	"	1956	4½%	110.50	111.75
"	"	1957	4½%	110.00	111.00
"	"	1955	4¾%	113.25	114.50
"	July	1969	5%	113.00	114.25
"	Oct.	1969	5%	115.00	116.50
"	"	1970	5%	115.00	116.50
"	"	1954	5%	113.75	115.00
"	"	1953	3%	94.00	95.50
"	"	1944	3%	100.25	101.75
"	"	1950	3%	94.75	96.25
"	"	1944	2½%	97.00	98.75
Grand Trunk		1962	3%	93.25	94.75
"	"	1962	4%	103.50	105.00
Can. Nor. Rly.		1958	3½%	96.25	99.25

New York Curb

(H. A. Humber, Ltd.)

	Bid	Asked
Amer. Cynamid "B"	30⅝	31⅛
Amer. Super-Power	1⅝	1¾
Amer. Gas & Electric	33½	33¾
Associated Gas & Electric	3	3¼
Brazilian Traction	21⅞	22⅛
Cities Service	3⅝	3⅞
Electric Bond & Share	18⅝	19
Ford of Canada "A"	25	25½
Ford of England	6⅛	6⅜
Hudson Bay Mining	29½	30¼
Humble Oil	78	78⅜
Intl. Pete	35¼	35½
Imperial Oil	21¼	21⅝
Newmont Mining	109	110
Pioneer Gold	4¼	4½
Standard Oil of Kentucky	19	19¼
Amer. Aluminum	132	133
United Gas	9⅞	10
United Power & Light "A"	6⅝	7
Niagara-Hudson Power	12	12¼
Distillers of England	28	28⅜
Gulf Oil	55½	56⅛
Canadian Marconi	1⅞	2
Fisk Rubber	14⅝	15⅛
Creo. Pete	34¼	34½
Cord Corpn.	3⅝	3⅞
Lakeshore Mines	49⅞	50⅜
Hecla Mining	17	17¼
Teck-Hughes	5¼	5⅜
Wright-Hargreaves	6⅛	6¼
Sunshine Mining	18⅝	18⅞
Pie Bakeries, Inc.	19	19½
Segal Lock	2⅝	2¾
Premier Gold	2⅝	2¾

London Stocks

LONDON, May 3 (AP). — Closing: Brazil, $22 1-4; C.P.R., $13 3-8; International Nickel, $61 1-8; U.S. Steel, $103; British-American Tobacco, 125s 7 1-2d; Cent. Mining, £23, ex-dividend; Consol Gold Fields, 81s 3d; Courtaulds, 52s 6d; Crown, £13; De Beers, £18 3-8; East Geduld, £8 7-8; Ford 6's, 7 1-2d; ex-dividend; H.B.C., 36s 10 1-2d; Metal, Ltd., 78s 3d; Mexican Eagle Ord., 19s; Mining Trust, 5s; Rand, £7 3-8; Rhodesian Anglo-American, 30s 9d; Rhokana, £13 3-4; Rio Tintos, £19 1-2; Springs, 32s 6d; Venterspost Gold, 31s 3d; Vickers, 9s 10 1-2d; West Witwatersrand, £10 3-8; Woolworth, 78s 9d.

Bonds: British 5 1-2 per cent Consols, £76 15-16; British 3 1-2 per cent War Loan, £101 7-8; British Funding 4's, 1960-90, £100 3-4.

On his week-end call recently a commercial traveler was about to receive a small order, when he started searching through his pockets.

"What have you lost?" asked the customer.

"Pencil," replied the traveler, still searching. "Can't think where I left it. I know I had it on Monday."

The Daily Cross-Word Puzzle

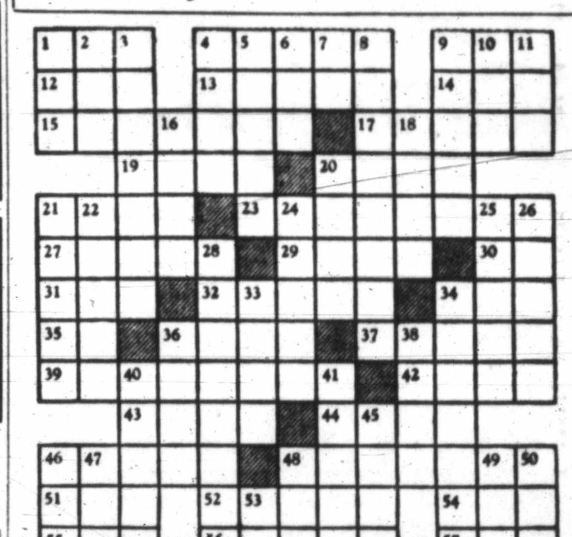

ACROSS

1. Bow.
4. Torn piece.
9. Beverage.
12. Card game.
13. Cessation.
14. Preceded.
15. Shakespearian play.
17. Unsophisticated.
19. To lose color.
20. Darkness.
21. To twirl.
23. Most slender.
27. Afterward.
29. Vestments.
30. Preposition.
31. Vetch.
32. Agog.
34. Brown.
35. To carry out.
36. Speed.
37. To venerate.
39. Railroad cars.
42. Mimics.
43. Drinks.
44. Ostentation.
46. Old womanish.
48. Drank steadily.
51. Knew.
52. Wing-shaped.
54. Girl's name.
55. Before.
56. Classified.
57. To speak.

DOWN

1. In music: high.
2. Deer.
3. Sweetmeats.
4. Hastened.
5. Boxes.
6. Wheel track.
7. While.
8. Blending point of painting.
9. Similar.
10. Bulgarian money.
11. Holland commune.
16. Sheet of glass.
18. Branches.
20. Long measure.
21. Wheelless vehicles.
22. Oral.
24. Kind of beer.
25. Gaze.
26. Sounds.
28. To arise again.
33. Cards.
34. Overturns.
36. Chime.
38. Moist.
40. The 400.
41. Malice.
45. Poetic: unclosed.
46. To cow.
47. Conjunction.
48. To make edging.
49. "Uncle Tom" character.
50. 24 hours.
53. Note of scale.

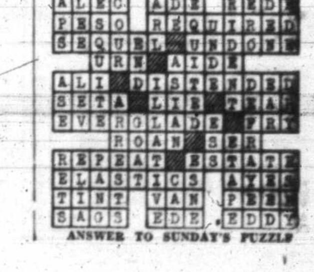

ANSWER TO SUNDAY'S PUZZLE

Starts Today! SHOWING FOR 3 DAYS ONLY

FIFTY ROADS TO TOWN . . . AND THEY'RE ALL SNOW-BOUND! SO-O-O-O THEY LET IT SNOW! A ROMANTIC SITUATION TO KEEP YOU HOWLING!

Two vital stars . . . A joy together!

Don AMECHE Ann SOTHERN

LAUGHTER! THRILLS! DANGER!

'FIFTY ROADS TO TOWN'

with

SLIM SUMMERVILLE
STEPIN FETCHIT
JANE DARWELL
ALAN DINEHART

● SMILE-A-MINUTE SIGH-A-SECOND THRILL-A-SECOND FUN FOR EVERYBODY

PHONE E0914

Added HIDING BY DAY NIGHT . . . FLEEING BY THAT HE MAY LIVE AND LOVE!

"THAT I MAY LIVE"

WITH

ROCHELLE HUDSON
ROBERT KENT
J. EDWARD BROMBERG

DOMINION

CAPITOL Showing Today and Wednesday Only

At 1:19, 4:02, 6:45, 9:33

"Waikiki Wedding"

A BEACH FULL OF DANCING, SINGING HULA GIRLS!

AND

Bing Crosby ● Bob Burns
Martha Raye ● Shirley Ross

EXTRA!
"Crown and Glory"
A MIGHTY PAGEANT OF BRITISH HISTORY AND BRITISH ROYALTY
AND
New Cartoon "WOODLAND CAFE"

Coming! Thursday!
"MAYTIME"

The Ritz Brothers LAST TIMES TODAY **TWO HITS!**

Merry, Mad Maniacs

Irving Berlin's ON THE AVENUE

with ALICE FAYE RITZ BROS. MADELEINE CARROLL

PLUS "Step Lively Jeeves" With ARTHUR TREACHER

15¢ 12 to 1 20¢ 1 to 5 25¢ 5 On

ATLAS

CAPITOL Here Thursday

The Sweethearts You'll Never Forget . . . Singing Romberg's Immortal Love Songs!

● GOLDEN VOICES TOGETHER IN A MIGHTY MUSICAL TRIUMPH

JEANETTE MacDONALD ● NELSON EDDY

in

"Maytime"

With

John Barrymore
Don Cossack Choir
Cast of 2,000!

New Thrills Await You When They Sing "SWEETHEART"

OAK BAY

ADULTS - 15¢ 6:00 and 8:15 CHILDREN 10¢

LLOYD'S OF LONDON

FREDDIE BARTHOLOMEW ★ MADELEINE CARROLL

THE GEORGE J. DYKE

GOLDEN JUBILEE CONCERT

EMPIRE THEATRE - WEDNESDAY, MAY 19 - 8:30 P.M.

Tickets at All Music Stores NOW!

Boxes and Loges, $1.05; General, 80¢; Students, 40¢ (Inc. Tax)

PLAZA

NOW SHOWING

Robert TAYLOR Loretta YOUNG

in a FOX picture

Private Number

PLUS LYLE TALBOT

TRAPPED by TELEVISION

MARY ASTOR

12-1, 10¢; 1-5, 15¢; 5 On, 25¢

COLUMBIA

TODAY and WEDNESDAY

HAROLD BELL WRIGHT'S

RICHARD ARLEN

in A Columbia Picture

THE MINE WITH THE IRON DOOR

PLUS

ROGER PRYOR in "THE CASE OF THE MISSING MAN"

PRICES (EXCEPT SATURDAY)

10c Till 2 15c 2-7:30 20c 7:30 On

Use your electric fan in Winter to air and fluff feather pillows and down comforters.

At the Theatres

DON AMECHE IN STARRING ROLE

Plays Opposite Ann Sothern in Laugh-Spiced "Fifty Roads To Town"

Practically strangers and snowed in for the Winter—that's the predicament that faces Don Ameche and Ann Sotheren in "Fifty Roads to Town," Twentieth Century-Fox's laugh-spiced romance which opens at the Dominion Theatre today.

Based on the novel by Louis Frederick Nebel, "Fifty Roads to Town" tells the story of two young people who meet at a mountain lodge and are marooned by a blizzard, with only a stuffed moose for a chaperon. Norman Taurog directed.

PLAZA THEATRE A noteworthy cast, including Patsy Kelly, Basil Rathbone and Marjorie Gateson supports Robert Taylor and Loretta Young in "Private Number," the Fox production currently showing at the Plaza Theatre.

OAK BAY THEATRE The emotional glory of a woman's love, the flaming courage of a hero's lie, and the vengeful fury of a husband's hate bring intrigue, romance and adventure to new peaks in "Lloyds of London," Twentieth Century-Fox picture currently at the Oak Bay Theatre.

ATLAS THEATRE Six new songs by Irving Berlin share starring honors with Dick Powell and Madeleine Carroll in "On the Avenue," the Twentieth Century-Fox production which shows for the last times today at the Atlas Theatre.

AMUSEMENTS

On the Screen

Atlas—Dick Powell in "On the Avenue."

Capitol—"Waikiki Wedding," starring Bing Crosby.

Columbia—Richard Arlen in "The Mine With the Iron Door."

Dominion—"Fifty Roads to Town," starring Don Ameche.

Oak Bay—Madeleine Carroll in "Lloyd's of London."

Plaza—"Private Number," featuring Robert Taylor.

CAPITOL THEATRE Bob Burns, the drawling philosopher of the Ozarks, appears with Bing Crosby, Martha Raye and Shirley Ross in "Waikiki Wedding," the romantic comedy with music which is showing currently at the Capitol Theatre.

COLUMBIA THEATRE Richard Arlen and Cecilia Parker found an interesting collection of Indian arrowheads and relics while on location in the rocky canyons which form the backgrounds for Columbia's screen version of Harold Bell Wright's "The Mine With the Iron Door," now at the Columbia Theatre.

FAMOUS STARS WILL SING HERE THURSDAY

Jeannette MacDonald and Nelson Eddy reach the zenith of their co-starring career in "Maytime." Rida Johnson Young's heart-stirring story of an opera star who gave up romance for a career. You will never forget their duet of the everlasting melody, "Sweetheart, Will You Remember?" in the lavish new M-G-M musical hit, coming Thursday to the Capitol Theatre screen.

Distinguished Visitor Meets Many Friends

Rev. Canon H. J. Cody, president of the University of Toronto, was the guest of honor at a charmingly-arranged reception yesterday afternoon, given by Judge and Mrs. P. S. Lampman at their home "Hillside," Uplands.

Judge and Mrs. Lampman received the guests in the house, where they were introduced to Canon and Mrs. Cody, Mrs. Lampman's sister, the Honorable Mrs. F. G. Hood, assisting in receiving. Mrs. Lampman wore a very smart navy blue and white dress, with a wide-brimmed navy blue hat. Tea was served on the lawn amid a lovely garden setting of Spring flowers.

THE GUESTS

Among those who accepted the invitation to the reception were Mr. and Mrs. C. S. Beals, Dr. and Mrs. Frank Buchanan, Mr. W. H. Bunting, Mr. and Mrs. A. L. Carruthers, Dr. H. M. Cassidy, Rev. Canon and Mrs. F. A. P. Chadwick, Dr. M. Cleland, Miss D. Checkley, Mr. and Mrs. G. A. Davidson, Mr. and Mrs. G. H. Deane, Mr. and Mrs. K. C. Drury, Mr. and Mrs. Martin Ellis, Professor and Mrs. E. S. Farr, Dr. and Mrs. T. W. A. Gray, Mr. and Mrs. James Gray, Rev. Alan and Mrs. Gardiner, Dr. and Mrs. W. N. Gunning, Colonel and Mrs. H. T. Goodland, Dr. and Mrs. W. E. Harper, Mr. D. H. Hartness, Mr. and Mrs. Stuart Henderson, Hon. Mrs. F. G. Hood, Miss Minnie Hall, Mr. and Mrs. F. W. Laing, Dr. and Mrs. J. W. Lennox, Mr. C. W. Lonsdale, Mr. and Mrs. A. D. Macfarlane, Colonel D. McGugan, Mr. and Mrs. V. Macdowall, Mr. and Mrs. J. H. McIntosh, Mr. Vincent McKenna, Miss Jean MacLaren, Mr. and Mrs. Alexis Martin, Mr. and Mrs. E. C. Manning, Mr. and Mrs. Roy Manzer, Miss Maxwell, Mr. and Mrs. J. B. Munro, Dr. and Mrs. E. L. McNiven, Mrs. Mutrie, Mr. and Mrs. W. A. Patterson, Mr. and Mrs. J. A. Pearce, Mr. and Mrs. A. J. Patton, Mrs. J. S. Plaskett, Rev. John and Mrs. Robson, Mr. and Mrs. E. C. Senkler, Miss Patricia Hamilton Smith, Mr. and Mrs. Harry Smith, Mr. and Mrs. G. H. Scarrett, Hon. W. C. Simmons and Mrs. Simmons, Mr. Thornton Fell, Mr. and Mrs. Cecil Tice, Mr. and Mrs. E. W. White, Rev. W. G. Wilson, D.D., Mr. and Mrs. J. H. Wilson and Dr Alan Young.

At the Hotels

DOMINION

Mr. J. F. Morriss, Mr. J. P. Benson, Mr. C. N. Kenny, Mr. R. Tworsley, Mr. W. J. Anderson, Mr. W. J. Sheepwash, Mr. J. E. Craig, Mr. G. A. Emes, Mr. H. J. Perry, Mr. N. A. McPherson, Vancouver; Mr. A. Crofton, Ganges; Mr. and Mrs. George L. Sillman, Spokane; Mrs. E. M. Bunn and Mrs. Mary Ashley, Seattle; Messrs. E. H. Erickson and F. C. Griffin, Comox; Mr. R. N. Elgar, Mr. G. H. Crabtree, Vancouver; Mr. A. E. Counsell, New Westminster; Mr. D. B. Brankin, Yale, B.C.; Mr. and Mrs. J. J. Tulk, Mrs. C. Evans, Mrs. A. Flanagan, Mr. John Moffitt, Vancouver; Mr. J. P. Craib, Kamloops; Mr. John Pollock, Mission City; Mr. M. J. Hurly, Mr. J. D. Christie, Mr. E. S. Roberts, Vancouver; Mr. G. M. Stuart, Cadboro Bay; Mr. L. L. Harris, Vancouver; Mr. M. E. Berglund, San Francisco; Mr. and Mrs. E. Helland, Miss N. Orr, Mr. J. R. Orr, Courtenay; Miss P. Butler, Mrs. F. Young, Mrs. E. Davies, Mr. L. Tansky, Vancouver; Mr. J. Murphy, Tacoma.

BEVERLEY

Mr. W. H. Purver, Mrs. S. Saunders, Duncan; Mr. D. D. Stalker, East Sooke; Mr. C. N. Mephan, Vancouver; Mrs. C. Baker and Richard Baker, Ganges; Mrs. W. Griffiths, Metchosin; Mr. W. Bradley, Vancouver; Mrs. Charles Hanley and son, Port Angeles.

DESTROYER FRASER REACHES ESQUIMALT

Continued from Page 1

Fraser docked shortly after 7 o'clock. During the morning, Commander Reid called on Commander C. T. Beard, R.C.N., commander in charge at Esquimalt, who later paid a visit to the destroyer.

EXTEND WELCOME

Word of the arrival of the destroyer soon spread to homes of the men who serve on her, and relatives and friends began arriving at the dock early in the day to welcome home the returning mariners. Yesterday afternoon the ship was more or less deserted, general leave having been granted, giving nearly everyone the opportunity of getting ashore in Victoria once more.

Telling about the passage from Chatham to Esquimalt, officers of the destroyer stated that between England and the Azores the Fraser experienced rough weather, but from there to the Barbados, and from the West Indies port through the Panama Canal and up the Pacific Coast, the weather was fine. When it was a bit rough, though, the Fraser proved to be a good seaboat, all agreed. She called, in addition to the Azores and Barbados, at Panama, Acapulco, Mexico, and San Pedro, Cal., making stops of five days at each place.

RESERVES ABOARD

Transferring from the Skeena, on which they were putting in training service, several reserve officers and a number of ratings from Western Canada, who embarked here when the destroyer sailed for Halifax, returned here on the Fraser. They will leave shortly for their respective homes on the Prairies.

The Fraser carries the same armament as the Skeena, but is some seven feet longer and she has half a foot more beam. She was built in 1931, the same year as the Skeena was commissioned, and has a replacement of 1,375 tons. She does thirty-five knots, with a horsepower of 36,000.

Officers of the Fraser are Commander H. E. Reid, R.C.N.; Executive Officer E. P. Tisdale, R.C.N.; Engineer Lieut.-Commander J. G. Knowlton, R.C.N.; Lieut. H. W. Groos, R.C.N.; Gunner B. A. Lewis, R.C.N., and Surgeon Captain Morgan Smith, R.C.M.C., who joined the Fraser at Barbados.

Four Generations Are Represented

IN the above photograph, representing four generations, are Mrs. W. G. DeRousie, Higgins Street, Victoria, seated with her great-grandson, Victor Eric Nighome, of Port Angeles, who is eighteen months old. His mother, Mrs. Edward Nighome, is on the left, and next to her is her mother, Mrs. Frank Lysall, also of Port Angeles, who is the daughter of Mrs. DeRousie

Little Stories for Bedtime

Merry Breezes Try to Comfort Grandfather Frog

By THORNTON W. BURGESS

When the Merry Little Breezes of Old Mother West Wind had left Grandfather Frog in the Long Lane where Farmer Brown's boy had dropped him, they had hurried as fast as ever they could to try to find some of his friends to come help him. Not one of them had been successful. No one was at home and no one was in any of the places where they usually were to be found. The Merry Little Breezes looked and looked. Then one by one they sadly turned back to the Long Lane. They felt so badly that they just hated to go back where they had left Grandfather Frog.

When they got there they found Striped Chipmunk, who had cut the string with which Grandfather Frog's legs had been tied, and who now was scolding Farmer Brown's boy as fast as his tongue could go.

"Where is he?" cried the Merry Little Breezes excitedly.

Striped Chipmunk stopped scolding long enough to point to Farmer Brown's boy, who was hunting in the grass for some trace of Grandfather Frog. Then he began to scold again harder than ever.

"We don't mean him, you stupid; we can see him for ourselves! Where's Grandfather Frog?" cried the Merry Little Breezes, all speaking at once.

"I don't know," replied Striped Chipmunk, "and what's more, I don't care! He wouldn't take my advice and go back to the Smiling Pool, where he belongs, and now I don't care what becomes of him."

Now, this wasn't true, for Striped Chipmunk isn't that kind. It was mostly talk, and the Merry Little Breezes knew it. They knew that Striped Chipmunk really thinks a great deal of Grandfather Frog, just as they do. So they pretended not to notice what he said or how put out he seemed. After a while he told them that he had set Grandfather Frog free, and that then he had started for the spring on the other side of the Long Lane. The Merry Little Breezes were delighted to hear the good news and they said such a lot of nice things to Striped Chipmunk that he quite forgot to scold Farmer Brown's boy. Then they started for the spring, dancing merrily, for they felt sure that there Grandfather Frog was all right and they expected to find him quite at home.

However, They Did Manage to Blow an Old Shingle In.

"Hello, Grandfather Frog!" they shouted as they peeped into the spring. "How do you like your new home?"

Grandfather Frog made no reply. He just rolled his great goggly eyes up at them, and they were full of tears.

"Why — why — why Grandfather Frog, what is the matter now?" they cried.

"Chugarum," said Grandfather Frog, and his voice sounded all choky, "I can't get out."

Then they noticed for the first time how straight and smooth the walls of the spring were and how far down Grandfather Frog was, and they knew that he spoke the truth. They tried bending down the grasses that grew around the edge of the spring, but none were long enough to reach the water. If they had stopped to think they would have known that Grandfather Frog couldn't have climbed up by them anyway. Then they tried to lift a big stick into the spring, but it was too heavy for them and they couldn't move it. However, they did manage to blow an old shingle in, and this gave Grandfather Frog something to sit on, so that he began to feel a little better. Then they said all the comforting things they could think of. They told him no harm could come to him unless Farmer Brown's boy should happen to see him.

"That's just what I am afraid of!" croaked Grandfather Frog. "He is sure to see me if he comes for a drink, for there is no place for me to hide."

"Perhaps he won't come," said one of the Little Breezes hopefully, but all the time he knew better.

"If he does come you can hide under the piece of shingle and then he won't know you are here at all," said another.

Grandfather Frog brightened up. "That's so!" said he. "That's a good idea, and I'll try it."

Then the Merry Little Breezes promised that one of them would keep watch and let him know when Farmer Brown's boy was coming, and all the others started off to have another hunt for someone to help Grandfather Frog out of this new trouble.

Next Story: "Grandfather Frog's Troubles Grow."

GIFTS That MOTHER Will Appreciate

Mother's Day Is Sunday, May 9

Remember your Mother with one of these "glad to get" gifts—something that she'll like to have, and find useful.

SILK HOSIERY

A Gift for Mother's Day!

Rainbow suggests these "Clearophane" chiffon and semi-service weights at, per pair **75c**

The "Vapor" Crepe Chiffon Hose by Rainbow is also proving very popular with mothers and daughters alike! Medium 4-thread crepe. Per pair **$1.00**

Rainbow Extra Heavy Service-Weight Silk Hose is a wonderful gift for the woman who does not like the sheerer weights. 14-thread, the heaviest silk hose made in Canada. Per pair **$1.95**

These Lines Shown in Fashionable Beiges, Coppers and Taupe Shades—Also Black—Sizes 8½ to 10½

—Hosiery, Main Floor

Shetland Wool Scarfs

These lovely Imported Scarfs are as soft and lacy as the mists from English moors. Colors include plain white, white and pastels and white and black. Prices, each

$1.69 $1.98 $2.25

—Main Floor

Sunday is Mothers Day

Smart Silk Scarfs

Make an Attractive Mother's Day Gift!

Just arrived—a brand new shipment of All-Silk Single Scarfs—perfect suit accessories—that add a flash of color—and lend themselves to the new "neckline bow." Generous length, with bias cut ends.

A gay variety of colorings and patterns, as well as more conservative styles. Each **98c**

—Main Floor

Suggestions for Mother's Day From Our

STAPLES DEPT.

Lace Tablecloths—a very special offering at this low price! Woven in fine even mesh with handsome floral designs. Size 72 x 90 inches. Special, each **$1.69**

For that Mother's Day Gift—a pure wool Blanket in soft pastel colors and lofty texture, for assured wear and warmth, will add charm to any bedroom and be sure to please.

Finished with whipped ends, each **$3.98**
Finished with dainty satin bindings, each, **$5.50**
Two-toned reversible style with matching satin binding, each **$7.95**

Snow-White Hemstitched Cotton Sheets of a fine even weave that will give satisfactory wear and appearance. Size 80 x 100 inches. Per pair **$4.75**
Pillow Cases to match, per pair **$1.25**

Rayon Silk Bedspreads in full flounced styles—and a full range of lovely pastels. Size 80 x 100 inches. Each **$3.50**

Oyster Linen Luncheon Sets with new attractive-colored checks and borders. Cloth, 36 x 36 inches, and four napkins. A set **$1.19**
Cloth, 54 x 54 inches, and four napkins. A set **$2.25**

Bleached Cotton Sheets in the popular "spokestitch" finish. A dependable quality. Size 80 x 100 inches. Pair, **$3.95**
Pillow Cases to match, per pair **98¢**

Hand-Embroidered Pillow Cases, daintily hand-embroidered on fine linen-finished cotton. Sizes 42 and 33 inches. A pair **$1.49**

—Staples, Main Floor

Bunting and Flags

For Coronation Decorations

DISPLAYED IN THE DRAPERY DEPT.

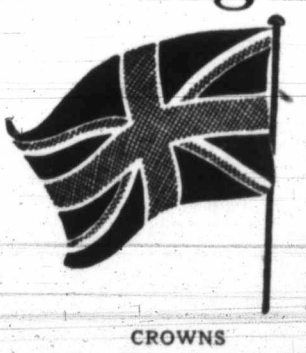

36-Inch COTTON BUNTING — Red, white and blue—and gold. A yard **25c**

TRI-COLOR BUNTING—Sizes 30 and 36 inches wide. A yard **19c**

TRI-COLOR BUNTING, 45-inch, a yard **25¢**

PRINTED COTTON UNION JACKS
3 ft. 6 in. **55¢**
4 ft. 2 in. **75¢**
7 ft. 6 in. **$1.65**

PRINTED COTTON CANADIAN ENSIGNS
3 ft. 6 in. **$1.10**
4 ft. 2 in. **$1.65**
7 ft. 6 in. **$3.00**

SEWN COTTON UNION JACKS
4 ft. 6 in., each **$2.50**
6 ft., each **$3.00**
7 ft. 6 in., each **$4.50**

SHIELDS
26 x 26-Inch Shields with centre metallic placques of King and Queen. At, each **$1.50**

CROWNS
18 x 15 inches. These crowns are gold color and are attractive decoration. Priced at **$1.95**

METALLIC PLACQUES OF KING AND QUEEN
12 x 18 Inches
On bronze base **$1.95**
On blue base **$1.50**

—Drapery, 2nd Floor

DAVID SPENCER LIMITED